EAST LIVERPOOL REVIEW

Complete News Coverage of Wellsville, Midland, Chester and Newell

HOME EDITION

VOL. 66. NO. 58 | The Associated Press, United Press, International News Service | EAST LIVERPOOL, OHIO, WEDNESDAY, JANUARY 3, 1945. | FOUR CENTS | TWELVE PAGES

NEW GERMAN JABS CHECKED BY YANKS

B-29's Hit 3 Jap Industrial Cities

ENEMY CLAIMS 90 BIG RAIDERS STAGE ASSAULT

Nipponese Admit Damage In Latest Blows At Nagoya, Osaka, Hamamatsu

By The Associated Press.

Super-Forts opened their 1945 campaign against Japanese war industries Wednesday, striking at three important manufacturing cities in the greatest force official Tokyo has yet reported over the main island of Nippon.

The raid was made in bright sunlight less than 12 hours after Gen. Douglas MacArthur announced that his Philippines-based bombers were operating off the coast of Formosa, primary enemy staging base between Japan and the Philippines.

A Japanese communique reported that about 90 Saipan-based B-29's made today's attack on Japan. The main force hit the repeatedly-bombed aircraft city of Nagoya, while other units struck at the flanking cities of Osaka and Hamamatsu.

All are industrial areas on the south central coast of Honshu, main island of Japan.

Tokyo claimed that 17 super-Forts were shot down and 25 damaged. The enemy communique claimed three were brought down by suicide interceptors, but at the same time said only two fighters had failed to return.

The communique admitted "some damages were inflicted in the Nagoya and Hamamatsu areas by enemy incendiary bombs", an unusual concession from imperial headquarters.

The enemy claim followed an earlier war department announcement from Washington that B-29's of the 21st bomber command had struck again at Honshu, main island of Japan.

Honshu is the principal island of the Japanese archipelago. It is the site of such vital manufacturing, shipping and administrative centers as Tokyo, Yokahama, Nagoya, Kyoto, Kobe and Osaka.

The monster bombers spanned a round-trip of more than 3,000 miles to hit the Nipponese homeland from bases in the Mariana islands.

ONE-POINT LANDING—AND HE MADE IT. Lt. Wendell Van Twelves, of Spanish Fork, Utah, made this spectacular landing aboard this Essex-type carrier, almost nosing straight over. The pilot, who had just returned from escorting bombers over Manila, was uninjured in the one-point landing.

MEN DEFERRED BY FARM WORK FACE INDUCTION

Byrnes, Acting With Support Of Roosevelt, Sets Draft Of 18 Through 25

By The Associated Press.

WASHINGTON, Jan. 3 — The White House today directed selective service to press "to the full extent permitted by law" the drafting of deferred farm workers in the 18 through 25 age class.

Acting with President Roosevelt's authorization, War Mobilization Director James F. Byrnes called on Selective Service Director Lewis B. Hershey to draw as much as possible on this largest remaining reservoir of potential fighting men.

Mr. Byrnes said 364,000 men in this age range hold agricultural deferments.

"The army and navy believe it essential to the effective prosecution of the war," Mr. Byrnes said, "to induct more men in this age group."

Bank On Older Men

"The President feels in view of existing conditions," Mr. Byrnes told Gen. Hershey, "agriculture like our other war industries can, with few exceptions, be carried on by those in the older age groups."

Mr. Byrnes noted that Gen. Hershey had told him that if men were not available from the farms he would have to call up deferred men in the next higher age group, most of whom are fathers.

Mr. Byrnes acted in the wake of reports that War Food Administrator Marvin Jones is opposed to any move to draft farm workers.

He made his request to Gen. Hershey, the selective service director, in a letter proposing that he go as far as possible to draft the young men in the light of the Tydings amendment aimed at exempting bona fide farm workers from military service.

The Tydings amendment directed draft boards to exempt essential agricultural workers, but left to local boards the determination of standards for deferment. In the past, selective service has made advisory standards for deferment. Local boards were free to act on their own judgment.

Unit Standard Set Up

Under the selective service system's advisory plan, a farm work unit standard was set up. A unit designated a specific quantity of farm work.

Originally, the system recommended that all farm workers doing 16 units of work a year be deferred. Later selective service recommended that more work be required. This recommendation brought sharp protest from farm organizations and farm state congressmen, and consequently was dropped.

Whether there was any connection between Mr. Byrnes' request to Gen. Hershey and a White House appointment today for Mr. Jones was not disclosed immediately.

In his first report to the President and congress as director of war mobilization and reconversion, Mr. Byrnes declared Tuesday "the possibility of increased calls under

(Turn to DRAFT, Page 6)

NO SAD SACK. This photo, from captured Nazi film, shows the type of first-line fighting man which the Nazis threw into their break-out offensive attempt in Belgium and Luxembourg. Loaded down with ammunition, arms and entrenchment equipment, he was headed for the front when this picture was taken. The photo was later captured in the American drive.

Nazi Withdrawals Indicated In Fight For Belgian Bulge

Germans Claim Eight U. S. Divisions Have Been Hurled Into Bastogne Sector; Enemy Gains Two Miles In One Area During Fanatical Warfare

BULLETIN

PARIS, Jan. 3—The American armored onslaught smashed 5½ miles northeast of Bastogne today up the diagonal railway toward St. Vith, beating into the outskirts of Michamps and into the Maister woods through stubborn German resistance.

By The Associated Press.

U. S. Third and Seventh army troops slowed or halted German jabs in nearly a dozen places today against their positions from Saarbrucken to the Rhine, while in the Belgian bulge Third army forces speared to positions four miles northeast of Bastogne, amid growing indications of Nazi withdrawals.

The German high command declared that eight U. S. divisions have been hurled into an effort to ring Nazi positions in the Bastogne sector, suggesting that some 110,000 Americans are assaulting that sector alone. The Germans said that since their offensive started Dec. 16, American casualties exceeded 50,000.

The Germans have gained up to two miles in one area against Third and Seventh army positions in the south in fanatical fighting.

While the fighting in the Belgian salient approached something like a stalemate, Lt. Gen. Alexander M. Patch's doughboys in the south fell back at first before the German drive, braced late yesterday and then halted the advance in the lower Vosges southeast of Bitche, Maginot line strong point.

Headquarters said the Germans crossed the Blies river. The area was not specified, but presumably the communique referred to the region east of Sarreguemines. The bulletin said the tank-backed drive southeast of Bitche forced U. S. units to give ground, "but all thrusts either were slowed down or halted".

Marked By Surprising Lack Of Artillery

The German attacks, however, were marked by a surprising lack of artillery and nowhere achieved anything like the proportions of Field Marshal Von Rundstedt's pre-Christmas smash in the north.

A front dispatch said the attacks were not classified either as a major offensive or a limited push. If they were the latter, it may be presumed that this is a diversion to relieve Beligan pressure.

Supreme headquarters lifted the 36-hour news embargo on the Belgian salient and disclosed that the perimeter of the Nazi bulge has been comparatively stabilized.

Third army units advanced to a point four miles northeast of Bastogne in the southern flank. There were signs of German movement eastward as Allied air forces poised for a trap should the enemy attempt large-scale withdrawals. Cold weather has curtailed tactical air support on both sides.

The Third army has captured 7,825 prisoners since Dec. 22, when it launched its counter-thrust against the German offensive.

Gen. Patton's troops swarmed forward in gains averaging at least a mile along the whole front from west of Bastogne to St. Hubert. They broadened their striking positions on both sides of Bastogne and advanced a mile and a half more to the northeast.

By last night, the thrust to the northeast through bitter German opposition had reached Arloncourt, less than a mile from Michamp, five miles northeast of Bastogne.

Nazis Resist Fiercely

A Third army dispatch filed at 11:13 a. m. today, however, said "fierce German resistance on both sides of the Bastogne salient had brought an overnight halt to the advance into the neck of the bulge."

German defenses came principally from small arms and anti-tank gunfire. Along this whole sector there were reports over the last 24 hours of steady troop movements to the east and northeast.

This would be toward St. Vith, the road junction at the base of the wedge which Allied fighter bombers have kept under constant attack.

Official reports from north of the salient said that flank was quiet last night.

From Bastogne, the Americans by last night fought their way two more miles due east through the village of Magaret and on toward Longvilly.

Mande-St. Etienne was taken in

(Turn to WEST FRONT, Page 6)

FORMOSA REGION HIT BY BOMBERS

Five Japanese Ships Fired, Four Planes Shot Down

By The Associated Press.

GEN. MACARTHUR'S HEADQUARTERS, Philippines, Jan. 3—A smashing New Year's day bombing of Manila's Clark field by Leyte-based Liberators was reported from a Fifth air force advance base as Gen. Douglas MacArthur's stepped-up air assaults brought Formosa into his communique today for the first time.

Fighter-escorted Liberators of the veteran Red Raiders group flew through intense anti-aircraft fire to spill their bombs on the busiest airdrome in the Philippines. All bombers returned.

The fighters tangled with Japanese interceptors in numerous dogfights and at least two enemy aircraft were seen to go down.

The raid was an extension of strong land-based assaults on Luzon, reaching targets as far as 150 miles north of Manila, the last few days.

Gen. MacArthur said today that patrol planes approached Formosa, the enemy's island bastion 225 miles north of the Philippines, Sunday, setting five coastal ships afire and shooting down four planes.

It was the first strike by southwest Pacific planes so far north. Formosa was bombed in October by Pacific fleet carrier planes and Asia-based super-Fortresses.

Formosa is Japan's great staging base for her Philippine forces.

American bombers in Sunday raids poured 135 tons of bombs on Halmahera, between New Guinea and the Philippines. Halmahera's airdromes, supply areas and anti-aircraft positions were hammered.

Fighter planes sweeping over southern Luzon caused widespread damage to warehouses, rail facilities, power plants and wharves. Medium bombers, operating farther north, sank a 2,000-ton merchant ship off the Luzon coast and caused fires and explosions at Laoag. A gunboat was sunk.

Mopping up proceeded on Leyte island as the Americans killed 778 more Japanese. Enemy dead or captured on the island has reached 119,762.

Cold Wave Wanes But It's Due Back Tonight With Snow Flurries

The severe cold relaxed its icy grip on the East Liverpool district today—but the weatherman hastened to warn that it's due to stage some sort of a comeback.

He predicted much colder tonight—along with snow flurries!

Temperatures virtually skyrocketed from the sub-zero readings of Tuesday, with 27 above reported from Dam 8, and 19 at the U. S. weather station at Swaney airport.

The overnight snow melted down to a trace of precipitation. Attendants at Dam 8 said the cold wave checked a rise in the river, however, stopping the water at 23.9 feet—far below the 32-foot flood stage for the East Liverpool area. The river was at 20.6 today at noon and falling.

$10,000 FIRE RAZES BIG HILLCREST HOME

Wellsville Firemen Able To Save Adjacent Buildings

The home of Mr. and Mrs. James Viola in Hillcrest, two miles north of Wellsville, was destroyed by fire Tuesday noon, causing a loss estimated at about $10,000.

Wellsville firemen were called but were unable to check the blaze, which had gained considerable headway before they arrived. The loss was covered partially by insurance. The home was a 11-room two-story frame.

Mrs. Viola was the only member of the family at home when the fire was discovered about 11:15 a. m. She had gone to the barn to look after the stock and about 15 minutes later she started back to the house, then noticed that smoke was coming from the windows. Unable to enter the house, she ran to a neighbor's across the road to notify the fire department.

Firemen fought the flames with water from a nearby well and kept the blaze from spreading to nearby buildings.

Mr. Viola has a cobbler's shop on Main st. near 15th st. Two other daughters were at work and a third child was in school at the time.

79TH CONGRESS STARTS SESSION

Most Business Held Up Until Roosevelt's Message

By The Associated Press.

WASHINGTON, Jan. 3 — The 79th congress came to life officially today, grimly agreed the war is far from won but divided over ways to reinforce the home front.

The thump of the gavel in both houses cleared the deck for swearing-in ceremonies.

Most business will be postponed until after President Roosevelt's fourth wartime message on the state of the union is read in a joint session Saturday.

Controversy already has developed around proposals for universal service leislation.

The President gave a sort of approval to work-or-fight legislation at Tuesday's news conference. When a reporter asked if he was for that kind of a law, Mr. Roosevelt said he thought so. He added it is up to congress to write the ticket.

The President said he is in substantial accord with the recommendations of War Mobilizer James F. Byrnes. These include an appeal for broadened government control over men rejected by the army as physically unfit.

This found some support in congress, mixed with strong dissent. There was argument over a Byrnes suggestion that the war labor board be given authority to enforce its orders without resorting to government seizure of plants. His proposals for enactment of post-war tax changes got a cool reception in some quarters.

The house military committee will meet Friday to decide what to do about Mr. Byrnes' idea that the 4-F's should be subject to assignment to war plant jobs. Members will consider whether to hold hearings on universal service legislation that would give the government the right to force men and women to take war jobs.

Sen. George (D) of Georgia said the 4-F's could be handled under existing law.

Sen. Vandenberg (R) of Michigan, chairman of the Republican conference, said if the President asked for work-or-fight legislation he probably would get it.

Sen. Taft (R) of Ohio doubts that much increase in war plant employment would result. The government often has a way, he said, of putting a plumber at a desk and a clerk on a plumbing assignment.

FIERCE FIGHTING ROCKS BUDAPEST

Russians Hammer Ahead In House-To-House Duels

By DANIEL DE LUCE
Associated Press Staff Writer

MOSCOW, Jan. 3—Russian storm forces are smashing their way through bloody Budapest today in probably the fiercest house-to-house fighting since Stalingrad.

Making progress in what an official announcement called "fierce encounters in fortified houses, in courtyards and in cellars", Red army troops Tuesday captured 232 blocks in Pest, the part of the city east of the Danube, and 53 blocks in Buda on the opposite bank.

It is believed in Moscow the enemy garrison already has lost 10,000 dead and possibly 30,000 wounded.

Although the Red army has not officially estimated the strength of the trapped garrison, Col. Gen. Janos Voros, minister of defense of the provisional Hungarian government recently set up in Russian-held territory, said Tuesday night that the total may run as high as 75,000 to 100,000 Germans, plus 30,000 Hungarians.

The Russians now hold nearly 1,000 blocks of the battered city.

How 2,000,000 civilians estimated to be cowering inside the city are surviving only could be imagined.

It appears likely the Russian armies will not resume offensive operations in great force in the direction of the Austrian frontier until Budapest largely is overwhelmed.

Forty-two miles northwest of Budapest and 10 miles southeast of the Danube communications center of Komarom, fresh German armored forces drawn from Austria lashed out Tuesday at the tip of

(Turn to RUSSIANS, Page 6)

ENEMY SUPPLIES BATTERED AGAIN

Yank Bombers Stage 12th Straight Daylight Raid

By The Associated Press.

LONDON, Jan. 3—Lt. Gen. James H. Doolittle's all-weather heavy bombers today attacked masses of German war material moving to the front. It was the Americans' 12th daylight raid in as many days.

The Berlin radio said the formations were over western Germany. Nurnberg, Ludwigshafen and Berlin were attacked by RAF squadrons Tuesday night.

British and American forces teamed Tuesday in two 1,000-bomber blows—one by day and the other by night. Their targets were railway yards congested with freight, key highway intersections and tank and troop concentrations concealed in woods.

Fighters and bombers operating from France, Belgium and Holland smashed the Nazis with day-long

(Turn to AERIAL, Page 6)

CANADIANS MAKE GAIN ALONG ITALIAN FRONT

By The Associated Press.

ROME, Jan. 3—Canadian troops battling toward Alfonsine on the Ravenna-Ferrara highway have gained considerable ground between the Fosso Cechio and the Senio river despite stiff enemy resistance, Allied headquarters announced today.

The Canadian thrust apparently caught the German forces by surprise. A number of enemy strongholds were cleaned up. Seventy prisoners were taken.

Farther south, a German pocket east of the Senio is being mopped up, although this "still must be regarded as a substantial enemy bridgehead over the river", an official announcement said.

In the west coast sector, Fifth army patrols pushed out along Route 1 toward Massa, the strongest German position in the Tyrrhenian area and made contact with the enemy at several points after inching through dense mine fields.

GILLETTE NOMINATED FOR PROPERTY BOARD

By The Associated Press.

WASHINGTON, Jan. 3 — Guy M. Gillette, whose term as a senator from Iowa ended today, was nominated by President Roosevelt to be the third member of the surplus property board.

Robert Hurley and Lt. Col. Edward Heller have been confirmed by the senate. Mr. Gillett's nomination could not be presented in the last congress under a law forbidding appointment of a legislator to any agency created during his term.

Mr. Roosevelt also sent to the senate again the nomination of Paul Porter to be a member of the federal communications commission.

WEATHER

THE FORECAST

For tri-state area: Much colder tonight; Thursday, colder with snow flurries.

THE TEMPERATURES

Dam 8—Tuesday noon 6, Tuesday 6 p. m. 10, Tuesday midnight 9, today 6 a. m. 18, today noon 27. Maximum 27, minimum 6. Precipitation 0.01 inch.

Coal Shortage Grows Acute; Transportation Tieup Blamed

One of the worst fuel shortages in years was evident today in the East Liverpool district, and coal dealers said the situation is growing more acute.

A survey of the yards showed that the recent storms have tied up transportation—truck, train and boat—and that coal stocks have dwindled to mere "cellar-size" piles in some bins, while others with larger supplies lack the trucks to deliver it.

Householders in the extremity have started using their cars to haul fuel, taking loads from a gunny-sack-full to 19 bushels in bags and baskets, in one incident related by a dealer.

"They piled that load right into a good car," he recounted. "They certainly must have needed coal."

Virtually all coal offices reported phones ringing incessantly with pleas for "just 25 or 50 bushels," but there is little that dealers can do.

One yard reported a "steady parade" of people after coal, with some carrying it away in buckets to tide them over for a day or less.

The situation began the week of the "big storm" Dec. 12, when slippery roads prevented trucks from delivering on many streets.

One large distributor said nearly half of his fleet of 14 trucks is tied up because of damage incurred in trying to make deliveries over the ice-encrusted roads, especially to homes on hills.

He mentioned that one truck broke a spring and "there is no replacement within 100 miles."

Railroads also were hard hit by the recent storms and train shipments have been delayed for weeks, while river shippers have had to buck high water in towing barges.

Larger mines are producing the coal, but the smaller pits are facing a shortage of miners, while some dealers also lack truck drivers. Truck operators who haul from mines report many of the roads impassable, with the result the fuel is piling up at the tipples.

LISBON YOUTH LISTED AS MISSING IN ACTION

Special To The Review.

LISBON, Jan. 3—Mr. and Mrs. S. W. Atterholt of the Lisbon-Leetonia road received a telegram Tuesday night from the war department, advising them that their son, First Lt. Charles S. Atterholt, has been missing in action since a flight over Germany on Dec. 17.

The youth was a flight officer attached to the 15th air force in Italy. He had been overseas for about a year. He was commissioned about three years ago.

Lt. Atterholt's wife is the former Arline Brinker, a county health nurse before her marriage and a daughter of Mr. and Mrs. Roy Brinker of East Lincoln way.

Notice Local No. 17 Kilndrawers. All members are urged to attend meeting Jan. 4th. Important business. By request of Pres.—Ad.

TITO DUE TO BECOME YUGOSLAVS' PREMIER

King Peter Appears Ready To Agree On New Rule

By The Associated Press.

LONDON, Jan. 3 — Yugoslavia's King Peter is expected within the next 48 hours to agree to formation of a new government headed by Marshal Tito as premier, with Dr. Ivan Subasic stepping down from that position, but retaining the foreign ministry.

King Peter also may agree to establishment of a regency, less than a week after George II of Greece made a similar decision.

King Peter apparently has no choice but to remain in exile until a plebiscite is held, accepting a three-man regency submitted to him for his approval, even though this would be tantamount to relinquishing his throne.

Marshal Tito and Dr. Subasic agreed on the regency and formation of a federal democratic government several months ago.

Since his marriage last March to Princess Alexandra of Greece, which caused a rupture in relations between King Peter and his mother, Queen Marie, the young monarch has kept out of political activity.

Naval Chief Dies In Air Crash; Cunningham May Be Chosen

By The Associated Press.

LONDON, Jan. 3—London naval men speculated today that Adm. Sir John Cunningham, commander-in-chief of the Allied Mediterranean fleet, may be named supreme naval commander for western Europe, succeeding Adm. Sir Bertram Ramsay, killed in an airplane crash.

Sir Bertram, 61, hero of Dunkerque who planned the naval phases of the western front under Gen. Eisenhower, was en route to a conference in Belgium when his plane crashed Tuesday.

An announcement from supreme headquarters said that the admiral, whose aggressiveness won him the nickname "Dynamo"—which was the code name of the Dunkerque operation—met with an "accident" while en route to a conference. His plane was not shot down by the Germans, but probably ran into bad weather.

Adm. Ramsay was a planner and commander of every important combined naval-army operation of the Allies and was naval command-

(Turn to RAMSAY, Page 6)

SIR BERTRAM RAMSAY
He was hero of Dunkerque.

AMERICANS LINED UP, SLAIN BY SS OFFICER

St. Vith Veterans Describe Murder Of Eight Men

By The Associated Press.

WITH AMERICAN ARMIES IN BELGIUM, Jan. 2 — (Delayed) —Veterans of the Battle of St. Vith declared today eight men of a captured supply train were shot to death by an SS officer.

Nine men were manning the supply train, caught by a German armored column after bulldozer tanks had knocked out five of the enemy tanks. The veterans said the nine prisoners were lined up in a field and an SS officer shot alternate men in the back of the head with a revolver.

When he started down the line a second time one of the men made a break for it. He was hit in the neck as he was clearing a fence. He played dead for nearly three hours and finally made his way back to his outfit. The remainder were killed.

Other aspects of the battle for St. Vith are becoming known.

Maj. Ben Cothran, whose family lives in Rome, Ga., and Maj. Frank M. Norfleet of Kimbrough Towers, Memphis, Tenn., related how their armored combat command virtually alone fought off elements of three German divisions for 36 hours until supported by the Seventh armored division.

NAZI FLIERS USE 'BALLS OF FIRE'

Flames Race Along German Warplanes For Miles

By The Associated Press.

A U. S. NIGHT FIGHTER BASE, France, Jan. 3—American fighter pilots engaged in flying night intruder missions over Germany report the Nazis have come up with a new "secret weapon"—mysterious "balls of fire" which race along beside their planes for miles.

Yank pilots have dubbed them "Foo Fighters". So far there is no indication that any planes have been damaged by them.

Some pilots have expressed belief the "Foo Fighter" is strictly a psychological weapon. Intelligence reports seem to indicate it is radio-controlled from the ground and can keep pace with planes flying 300 miles an hour.

Lt. Donald Meiers of Chicago said there are three types of "Foo Fighters"—red balls of fire that fly along at wing tip; a vertical row of three balls of fire which fly in front of the planes, and a group of about 15 lights which follow the plane at a distance, flickering on and off.

(Floating and plane-following balls in fire-like color, added to the silver globes encountered over the German lines by American airmen, might not be as mysterious as would seem in cabled dispatches, C. E. Butterfield, A.P. radio editor, says.

(This is just a guess, but on the little information available, the colored and glowing globes well might be added elements in attempts to interfere with radio signals and radar detection.

(While dispatches hint that they are radio controlled, the fact that they travel along with a plane or stay a certain distance ahead would tend toward the belief that they instead are magnetic.)

Traffic Hazards

BOSTON—There are no fewer than 70,000 burned out lights on automobiles using Massachusetts highways, according to an estimate by Motor Vehicle Registrar Rudolph F. King.

Millions Switch To Mutton Suet Idea For Chest Colds

Quickly Relieves Children's Colds' Coughs, Loosens Phlegm

Many mothers all over America are switching to this idea of getting fast relief for these chest cold miseries. They are simply following Grandma. For years she counted on mutton suet to help carry her home medication to do its pain-easing work on nerve ends in the skin. No wonder so many more now welcome Grandma's idea as improved by science—Penetro, with its multi-medicated formula in a base containing mutton suet—that acts both as counter-irritant and pain-reliever when you spread it on, and as a soothing aromatic when breathed in. And so today Penetro hurries along newer help in the old reliable way—help that eases painful misery, lessens coughing, loosens phlegm, soothes chest rawness—so that you can rest more comfortably and give nature a chance to restore vitality. That's why millions are switching to Penetro today—why druggists are recommending it. 25c, double supply 35c. For all your family's chest cold miseries, be sure you get white, easy-to-use Penetro.

SUPER-FORT PILOT AT CONTROLS. In one of the first interior photos of a B-29 super-Fortress to be released by the air forces, the pilot (right) is seated at the controls and about to open throttles for the takeoff. Behind him sits the flight engineer.

FARMER CENSUS TO START JAN. 8

Number Of Questions To Be Asked Of Each Operator

By The Associated Press.

WASHINGTON, Jan. 3 — The nation's 6,000,000 farm operators can get their answers ready.

The census bureau said today its 1945 census of agriculture will start Jan. 8.

Every farm operator will be asked about his production in the 1944 crop year and his inventory as of Jan. 1, 1945.

He will be asked the location of the farm acreage, how many live on it, how many houses they live in and what facilities the houses have, the value of the lands, buildings and machinery, and the amount of mortgage debt.

Operators will be requested to give the number of workers, paid and unpaid; amount of work done by the operator and his his family; total cash outlay for labor throughout the year, and the number of days on which the farm operator may have worked off the farm for pay or profit.

Other operators, on a sample basis, will be questioned on other subjects, such as fertilizer and feed purchases, livestock, amount of timber cut and motor vehicles.

Congress provided for preparation and field work, but it refused in December to appropriate $5,500,000 more to complete the project.

Commerce department officials said the new congress will be asked for this money shortly after it convenes.

Drop Late Editions

CLEVELAND, Jan. 2 — The Cleveland News and the Cleveland Press, the city's two afternoon dailies, have discontinued their late-day final editions. Editor N. R. Howard of the News said: "Under present newsprint restrictions, the News can sell through its three other editions all the papers it is able to publish."

Linoleum was invented nearly 100 years ago by an English chemist.

FIREMAN'S EXAM PLANNED JAN. 18

Department Has Vacancy; Applications Availabie

Examinations to fill a fire department vacancy created by the resignation last Friday of Earl Polen will be conducted Jan. 18 at 7:30 p. m. in the municipal courtroom at City hall, the civil service commission announced today.

Names of those receiving passing grades—above 70—will be submitted to the administration for appointment, with the men listed according to their relative grades. The job pays $170 monthly, $10 less than the salary received by patrolmen.

The examination favors former servicemen, who will receive an additional 20 points if their grade is below 70. The additional points also will be added to a veteran's score if the grade is above 70, up to a maximum of 99 percent, Harlan C. Finley, chairman of the board, explained.

Applications may be secured from Clarence D. Wright, secretary of the commission, at 605 Dresden ave., and should be completed and returned at least 24 hours before the time for the examination, the board explained.

The age bracket is 21 to 40 years, inclusive. Applicants must pass a physical examination, including a blood test, and pay a $1 fee at the time the application is filed.

Mr. Polen, who resided on East Third st., announced his resignation from the department last Friday after having been a fireman since May 10. He was appointed to take the place of David Anderson, who was called to military service. George W. Hales and Glenn B. Roberts are the other members of the three-man civil service commission.

MARION PRISON CAMP WILL SPUR WAR WORK

By The Associated Press.

CAMP PERRY, O., Jan. 3—Post headquarters has disclosed that an additional prisoner of war side camp is being established at the Marion (O.) engineer depot to aid in critical war work.

Lt. Col. E. C. McCormick Jr., acting post commander, named Capt. Douglas G. Mitchell, commanding officer of the prisoner-of-war branch camp. A unit of German prisoners was transported to Marion last week, the announcement said.

War's Memory Stays

NEW YORK — Although actual fighting has ceased in Russia, the memory of war's ravages continues, not only in the visible scars on the countryside but in its art, Russia War Relief reveals. At a recent exhibition of 300 paintings in Moscow the sole theme was the heartbreak of war. One of the prize winners was a 14-year-old boy, a war orphan.

BIDS DUE JAN. 12 ON CITY SEWERS

2 Systems To Be Installed When Weather Allows

The city will open bids Jan. 12 on installation of sanitary and storm sewers on Dresden ave. from East Eighth st. to Grant st., although the project probably will be deferred until weather permits this spring.

The offers will cover supplies, material and labor for the two lines, which will be laid in the same excavation—an 8-inch sanitary line and a 36-inch storm sewer.

The project originally was scheduled tentatively for last fall, but was held up when the possibility arose that the state highway department might resurface Dresden ave. from the Diamond to the city limits.

The paving project fell through, however, when the state received no bids on the job, but in the meantime cold weather had precluded the sewer job.

Meanwhile, the city engineer's office is completing plans for paving Jennings ave., another project that is scheduled to get under way in the spring. The cost of the job, on which council has passed enabling legislation, is etsimated at approximately $9,691, or $2.32 a front foot.

The job would cost property holders about $8,203 through assessments, with the city chipping in $1,488, the engineer's office has estimated.

STEEL PRICE CLAIMS SEEN AS RECOGNIZED

By The Associated Press.

YOUNGSTOWN, Jan. 3—Recent statements in Washington recognize the position of the industry in asking increased steel prices, Walter E. Watson of Youngstown, chairman of the general steel products advisory committee said Tuesday.

Mr. Watson's statement follows:

"The statement of OPA and the director of economic stabilization, Fred Vinson, that 'for some time increases in the prices of certain steel products have been required by law' is clear recognition of the position taken by our committee.

"With that question now settled the industry is keenly interested in having the respective amounts of the price increases determined and made effective as soon as possible. We are working with OPA continuously to find the proper answer to the price question raised by past cost increases. We also are asking OPA to help find a solution for the effects of the new wage increases approved Dec. 30 on a retroactive basis, by Mr. Vinson.

"At present I cannot understand the statement of OPA that after the price adjustments required by past cost increases are made 'the proposed wage increases will not require any further net rise in the general level of iron and steel prices'."

Widows And Orphans Of World War 1 Vets Entitled To Pensions

Widows and orphans of veterans of World War I are entitled to federal pensions under a law which became effective Dec. 14, 1944, C. R. Stephens of East Liverpool, president of the Columbiana county soldiers' and sailors relief commission, explained today.

The amount of the pension depends upon the number of children dependents left by the deceased veteran, but in no case is more than $75 being paid to any one family in Columbiana county. For the widow alone the payment is $35, for the first child $10, and for each additional child $6 a month.

According to the terms of the law, the pension may be obtained by the widow, child or children of men who served for 90 days or more in the World War I prior to Nov. 12, 1918. The applicant must list the amount of her income during the past 12 months, the amount of income anticipated in the next 12 months and furnish certified copies of birth records of children and a certified copy of the marriage to the veteran.

A widow without dependents cannot have an income in excess of $1,000 a year or with dependents $2,500 a year to be entitled to the pension.

Widows or orphans entitled to this pension are instructed to make application to the soldiers' and sailors' relief office in the courthouse at Lisbon.

Members of the commission, in addition to Mr. Stephens, are R. L. Hutcheson of Salem, vice president; Wallace E. King of Lisbon, secretary, and C. D. McCullough of East Liverpool, investigator.

HEAR YE! HEAR YE! The Review Classified Ads are an easy and economical way to give club notices, announce public parties, etc. Phone 45.

Custom Built Kitchens

By

Harry J. Nichols Co.

Phone 1342-J-2

Thinking of Remodeling?

Perhaps it has not occurred to you that as many as 7 different trades may be represented in your Kitchen remodeling job!

Years of experience in home building and Kitchen planning has taught us many of the fine points in this business.

We have learned among other things, how to combine all these skills economically so as to produce a truly modern kitchen.

For Quality, Price and Satisfaction make it a CUSTOM BUILT KITCHEN.

WELDING SUPPLIES

Linde Oxygen–Acetylene–Carbide

Oxweld Welding Rod–Fluxes

Purox Welding and Cutting Apparatus

P&H Welding Machines and Electrodes

Goggles–Helmets–Complete Accessories

Repair Service on Oxy-Acetylene Apparatus

Prest-O-Lite Equipment

Weekly deliveries of oxygen and acetylene on scheduled Routes in Mahoning, Columbiana and Trumbull Counties

MAHONING VALLEY SUPPLY CO.

WELDING DEPT.

2228 SOUTH AVE. YOUNGSTOWN, O.

PH. 45055

How To Relieve Bronchitis

Creomulsion relieves promptly because it goes right to the seat of the trouble to help loosen and expel germ laden phlegm, and aid nature to soothe and heal raw, tender, inflamed bronchial mucous membranes. Tell your druggist to sell you a bottle of Creomulsion with the understanding you must like the way it quickly allays the cough or you are to have your money back.

CREOMULSION

for Coughs, Chest Colds, Bronchitis

Wanted: for Winter Warmth

27.50 to 55.00

A topcoat needs more than good looks. It needs the girt to withstand wear and sudden weather. Our topcoats have the flexibility and fortitude an all-weather, all-season coat needs. They fit roomily but cleanly over your broad-shouldered suits. Yet with all this free-and-easy comfort, they have the handsome lines that are the hallmarks of the new fashion in topcoats. Topcoats with plenty of warmth without weight.

Men's Shop—First Floor

Popular Sweaters In Slipon Styles

4.95 to 7.95

Beloved classic slip-on sweaters in soft shades. With cold weather in mind, depend on these sweaters for luxurious warmth. Consider also how much variety they add to your wardrobe. In accord with cold weather wear these practical slip-on sweaters.

Sportswear—Second Floor

Versatile Dickies

1.95

Fresh accent for your winter tired wardrobe. Nicely styled dickies of organdy, lace and pique with V-necks, high necks and ones with jabots. Their attractive shades of yellow, lime, fuchsia or white will add new interest to your costumes.

Neckwear—First Floor

Decorative Picture Frames

8.00 to 10.00

Beauties in glass picture frames. The glass has lovely cut glass floral designs. Easel-back style . . . a charming frame for your favorite picture.

Gifts—Downstairs

Ogilvie's

COUNCIL ENACTS $82,403 FUND TO CARRY 3 MONTHS

Settlement Is Indicated For Sewer Dispute; Conduct Of Meetings Discussed

City council gave unanimous approval Monday night to a temporary, three-month appropriation ordinance providing $82,403 for operation of city government pending the finance committe's completion of work on a measure covering expenditures for the entire year.

The ordinance, effective through March, sets aside sums ranging from the $300 for civilian defense to $21,345 for the waterworks department. John E. Shingler, chairman of the finance committee, said work has begun on drawing up the appropriation for the entire year, although it may not be ready for presentation on the council floor until February.

Revenue Undetermined

Requests for wage increases have come from several classes of city employes, he added. Although the anticipated revenue for the year has not been determined, Mr. Shingler said he expects the appropriation will call for several thousand dollars more than the 1944 bill, which provided approximately $600,000 for the city's operation.

In a brief but busy session, councilmen also:

REACHED an apparent settlement with Atty. Harry Brokaw on a four-year controversy over an open sewer — thereby forestalling contempt of court actions against themselves and other city officials.

SCHEDULED a meeting next Tuesday at 7 p. m. in the Calvary Methodist church with the East Liverpool Ministerial association to discuss juvenile delinquency and other conditions.

REFERRED to the administration a suggestion that city water service be made available to several Pleasant Heights homes.

ENGAGED in a short debate on conduct of meetings—with emphasis on embers "speaking out of turn".

Customarily Adopted

The temporary appropriations was approved at the first meeting of the new year, as has been customary. The sum set aside last night is not indicative of expenditures for the entire year, as they would amount to only $329,612 on that basis.

The bill sets aside these sums for the various departments:

Council, $603; council clerk, $180; mayor, $450; auditor, $600, auditor's clerk, $150 and incidentals, $100; treasurer, $150; solicitor and clerk, $825; municipal judge, $450; court stenographer, $420, bailiff, $570, and clerk $375.

Safety fund, for fire, police, dog catcher and administration, $18,745; health fund, $1,665; service fund for engineering, public parks and street lighting, $6,600; waterworks fund, $21,345; direct relief, $5,000; garbage removal and disposal, $6,500; civilian defense, $300, and street maintenance and repair, $17,000.

After conferring with Atty. Brokaw in a caucus session, council gave approval to a resolution earmarking funds sufficient to correct the sewer condition on which the civil action was filed, stipulating the work will be completed before June 1.

Mr. Brokaw had obtained an injunction last February making officials responsible for assuring that no sewage excepting storm water would flow in a ditch in front of his property on Princeton st. between Smithfield and Allison sts.

Cited For Contempt

He followed up a few weeks ago with a motion asking that officials be held in contempt of court for not correcting the condition and Judge Joel H. Sharp of Common pleas court at Lisbon gave the city until Friday to show cause why its council and other officials should not be held in contempt.

Mr. Brokaw indicated last night he will seek a continuance of the hearing on contempt until the deadline for the sewer work—thereby freeing the officials of a possibility of court action.

The meeting with members of the ministerial assiciation was scheduled on the motion of W. Kelsey Johnson, Fourth ward councilman, who said the invitation was extended by ministers through him to council. He indicated the meeting probably will cover juvenile delinquency "and other matters pertaining to the city".

Several weeks ago Mr. Johnson suggested an ordinance that would prohibit parents fram taking their children into taverns, but no further action has been taken. A letter was read at last night's session from the Philathea class of the First United Presbyterian church, commending council on its interest in curbing juvenile delinquency.

Mr. Johnson also suggested extension of city water service to about seven families on Dakota ave., Pleasant Heights. Council referred the question to the waterworks department and also asked City Engineer Robert S. Wheatley to determine the cost. About 350 feet of new main would be required, Mr. Johnson estimated.

Now Depend On Springs

He said the residents get water now from springs and wells "the best way they can", adding, "if it's possible I would like to see if something can't be done to give them city water." Included is an elderly woman, mother of four sons in the service, who takes in laundry for living and has difficulty getting water, he said.

The only debate on conduct of the meetings was touched off when Councilman Paul V. Baxter of the Second ward took the floor near the end of the session.

"I would like to call attention to the fact that our meetings are not conducted according to the rules, although I believe it is as much the fault of the members as the president," he declared. "For instance, when we are supposed to be hearing reports of standing committees, members bring up subjects that should be discussed as miscellaneous matters and are not committee reports at all," he said.

"And when we were supposed to be hearing reports of city offices and boards tonight, several members took the floor," he continued. "There's a time and place for everything, and I would like to see our meetings conducted that way."

Promises Control

Replying, President Homer T. Amos assured Mr. Baxter that in the future: "I'll take care of people who jump up out of order." He tacked on a strong warning that future meetings will start promptly at 7:30, adding there is a possibility members not present may not be excused. He pointed out two members were not present for the early part of the caucus session. (Edgar H. Heddleston and Bert Goodballet arrived late for the caucus.)

Mr. Goodballet replied that he missed part of the caucus because, "I was out trying to get some coal for my home." He asserted he appeared on time for the public meeting and added, "the members of council, not the president, decide who will be excused".

Mr. Shingler spoke last, declaring that members "who want to know what's going on should attend caucus meetings" that precede the public meeting. Some members are inattentive, leaving their places at the council table when business is being conducted, he added.

Earlier, Councilman John G. Hill suggested electric motors be installed to lift the overhead doors at the police garage, which now are raised with a manual chain hoist. It was referred to the finance committee to determine if funds are available.

Relief Cases Rise

A report from Mrs. Margaret Hickey, city relief director, showed an increase of 10 cases — representing 39 individuals — in the period from Dec. 2 to last Monday. The city now has on its rolls 112 cases, representing 234 persons, she pointed out, as contrasted with the Dec. 2 figures: 102 cases — 195 persons.

A breakdown showed 48 families, with 170 persons, and 64 singles on the rolls. Encumbrances for December were $3,213.09 in all, including $1,860.72 for families, $1,068.07 for singles and $284.39 for administration and supplies, she reported.

COSTLY SKID FOR FIGHTER-BOMBER. This roaring inferno resulted when a P-38 Lightning fighter-bomber skidded in landing on an American air field in Belgium and crashed into a gas truck parked on the field. Field attendants are putting out the blaze.

RAILS ASK DISMISSAL OF ANTI-TRUST MOVE

By The Associated Press.

LINCOLN, Neb., Jan. 3 — The Western Association of Railway Executives has asked for dismissal of the government's prosecution of industrial activities deemed necessary to win the war.

Named defendants in the suit, filed here last August, are the Association of American Railroads, its officers and directors; the Western Association of Railway Executives and its officers; J. P. Morgan Co., Inc.; Kuhn, Loeb & Co.; 47 western railroads and their chief executives, and more than a score other individuals.

The government's complaint had charged that a combination of private financial, industrial and railroad interests have acted exclusively to maintain non-competitive rates for transportation and to prevent and retard improvements in railroad services and facilities in the western part of the United States.

WEATHER OF '44 NEARLY NORMAL IN TEMPERATURE

Year Fell Below Average In Precipitation, But Ahead In Amount Of Snow

You were shivering Dec. 22 and "burning up" last July 11, but the weather was about normal for 1944, according to L. H. Copeland, U. S. observer, who said in his annual summary today the year's average temperature was hardly a degree above normal—regardless of the hot and cold extremes.

He said the high for the year was the 98 recorded on July 11, while the low was Dec. 22 when the mercury skidded to 17 below for a state record for that cold spell.

The normal temperature year-around, according to the 51-year records of the Millport station, is 48.8 degrees, while 1944 had an average of 49.5.

Normal precipitation for a year is 37 inches, and 1944 was less wet, with only 33.17 inches, for which March contributed 4.26 as the wettest month. The driest month was February, with only 1.52 inches.

August was the warmest month with an average of 71, while December was the coldest with 24.2 degrees. Temperatures for the other months were: January, 28.5; February, 29.4; March, 35.2; April, 45.7; May, 65.6; June 69.7; July, 70.9; September, 62.1; October, 50.7, and November, 40.6.

The year was ahead in snow and December tried to add to the increase with 17 inches last month, for a total of 37.5 for the year against the average of 29.7. Only last March had near as much snow, with 10.5 inches.

There were 132 rainy days, 110 clear, 151 partly cloudy, 105 totally cloudy, and there was an average of 51 percent of sunshine.

Mr. Copeland said there were the usual varieties of weather during 1944, including a retarded spring, above normal temperatures in May, June, July and August, and rainfall under par, causing a severe and extended drouth.

Harbinger of autumn, the first killing frost came on Sept. 24, and in due time fall arrived to be succeeded by winter that started out with the usual trappings of cold and snow.

December's snow was above normal, which is 5.8 inches, and the month also had 26 percent sunshine. There was 2.8 inches of precipitation last month, with 14 days in which there was a measurable precipitation.

The farmer, of course, depends on the weather, and Mr. Copeland said the food producer suffered with short crops of corn, oats and potatoes, mainly from last summer's drouth.

6 TRUSTEES ELECTED FOR HOSPITAL BOARD

Six trustees were elected at the annual meeting of the East Liverpool City hospital association Tuesday night in the hospital offices.

Joseph Betz, Carroll P. Lynch, James M. Duffy, C. V. Hughes and J. E. Hedenquist were elected to the board for terms of three years, while Gordon Bendheim was named for a term of two years to fill the vacancy created by the death of Dr. C. R. Larkins, who died last year.

Joseph M. Wells was re-elected president, and Mr. Betz again was named secretary for terms of one year.

The trustees will meet Tuesday, Jan. 16, to reorganize and to receive annual reports.

A GO GETTER! A Review Want-ed to Buy ad will quickly go and get what you're looking for! Phone 45.

YOU CAN'T BUY ASPIRIN —faster or more dependable than genuine, pure St. Joseph Aspirin. Judged clinically, as your doctor judges it, no aspirin can do more for you. Yes, you get quality plus economy too. Get genuine St. Joseph Aspirin, world's largest seller at 10c. The big 100 tablet bottle costs only 35c. Always ask for genuine St. Joseph Aspirin.

Warning— Watch out for sniffly Head Colds!

Head colds can cause much suffering. To promptly relieve the sniffly, sneezy, stuffy distress—put a little Va-tro-nol up each nostril. Va-tro-nol works right where trouble is to soothe irritation—reduce swelling—make breathing easier. Try it! Also helps prevent many colds from developing if used in time. Follow directions in folder.

VICKS VA-TRO-NOL

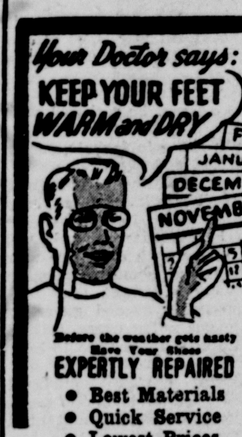

Before the weather gets nasty Have Your Shoes EXPERTLY REPAIRED
- Best Materials
- Quick Service
- Lowest Prices

COMPOSITION HALF SOLES USED ON ALL WORK SHOES

Boston Factory Shoe Repair
ON THE DIAMOND

CROWNS, BRIDGES, FILLINGS, EXTRACTIONS, PLATES, X-RAY, ANALGESOR
Plates Repaired
Dr. Glenn McKenzie
DENTIST
523½ Market St. East Liverpool, O.
Lady Attendant. On The Diamond
Open Wednesdays 9 'Till 5—Saturday Until 8

BUDGET ESSENTIALS FOR EVERY HOME

Bedspread Beauties

Special Showing

CHART A NEW COURSE FOR YOUR BUDGET

CHENILLE SPREADS

at our old low Prices!

$6.95 to 20.50

See these classic chenille spreads—all beauties for wear as well as looks. Single and double bed sizes. All-over and floral designs. Don't miss the "extra-special" buys. All are long wearing. Budget priced!

VISIT OUR SECOND FLOOR SEE THESE BEAUTIES

SHAG RUGS	Chenille Rugs	Lamb Skin Rugs	COCOA MATS
All Sizes All Colors	Beautiful Color Combinations	For Living Room For Bedroom	The Welcome Mat Outside Your Door
3.15 to 21.00	2.00 to 4.50	8.05 to 13.50	2.25 to 4.50
Drapery Yardage	**Hassocks**	**Shower Curtain Ensembles**	**SILK CUSHIONS**
36 to 50 Inch Widths	Various Shapes All Sizes All Colors	9.95	Velour and Tapestry
85c to 1.95 yd.	8.95 to 12.00	Separate Shower Curtains 6.25	1.75 to 2.35

BUY BONDS OR STAMPS

CROOK'S
Established 1880
The Best Place To Buy After All

TERMS IF WANTED

So glad you're back...Have a Coca-Cola

...or offering a soldier the comforts of home

HOME! There's no place like it. And nobody knows it better than a fighting man back on furlough. Ice-cold Coca-Cola is one of the comforts of home everybody welcomes. That's why frosty bottles of Coke belong in your home refrigerator. At the words *Have a Coke,* refreshment joins the party to make it gayer, brighter. The good old American custom of *the pause that refreshes* is spreading in many lands around the globe,—a symbol of our friendly home-ways.

Coca-Cola the global high-sign

It's natural for popular names to acquire friendly abbreviations. That's why you hear Coca-Cola called Coke.

BOTTLED UNDER AUTHORITY OF THE COCA-COLA COMPANY BY
THE CROCKERY CITY I. & P. COMPANY
WEBBER AVENUE PHONE 616

© 1944 The C-C Co.

East Liverpool Review

Established Oct. 25, 1879, as a weekly and June 16, 1887, as a daily newspaper in continuous publication. Merged in 1924 with The Tribune (established in 1876).

Published by The Brush-Moore Newspapers, Inc., Review Building, 408 Washington Street, East Liverpool, Ohio. Entered at the postoffice at East Liverpool, Ohio, as second class matter under act of March, 8, 1879.

MEMBER OF THE ASSOCIATED PRESS: The Associated Press is exclusively entitled to the use for re-publication of all dispatches credited to it or not otherwise credited in this newspaper, and also to the local news published herein. All rights of re-publication of special dispatches herein also reserved.

SPECIAL REPRESENTATIVE: The John W. Cullen Company, Columbus office, 40 S. Third St.; Cleveland office 589 Hippodrome Annex; New York office, 630 Fifth Ave.; Chicago office, 230 North Michigan Ave.

MEMBER AMERICAN NEWSPAPER PUBLISHERS ASSOCIATION, MEMBER AUDIT BUREAU OF CIRCULATION, MEMBER OHIO SELECT LIST.

PRIVATE TELEPHONE EXCHANGE, all departments. Main 45, between the hours of 7:30 A. M. and 5:30 P. M. After 5:30 P. M., on Sundays and Holidays: Circulation department, 45; Advertising department, 44; Editorial room, 47 and 48.

SUBSCRIPTION RATES
BY CARRIER per week 20 cents. BY MAIL payable in advance: Columbiana county, Ohio, Hancock county, W. Va., Beaver county, Pa.; and all points within 25 miles of East Liverpool, one year, $4.00; six months, $2.25; three months, $1.25; one month, 50 cents. Outside rates given upon request. No mail subscriptions accepted in localities served by carrier delivery.

Wednesday, January 3, 1945.

Unlucky Gamblers

THE great gamble on which Germany is staking its last hopes in western Europe is giving the Allies some of the most desperate moments of the war. They do not believe the Germans can win, but they have been reminded once more of the possibility.

On the side of reassurance is the Germans' record as unlucky gamblers. In World War I they gambled on unrestricted submarine warfare and lost. They gambled in that war and this one on the United States remaining neutral, or if not neutral, ineffectual.

They gambled in 1918 on major offensives which, turned back, so weakened them that defeat became a certainty. They gambled at Stalingrad and lost. In 1914 they gambled on Paris and lost the first battle of the Marne. They gambled on the aerial blitz to shatter Great Britain in 1940 and lost. They gambled on the Japanese as allies, and Japan disappointed them. They gambled on Italy, too.

Fortunately, the Allies have worked and fought their way to a position where most of their military gambling now takes place with the odds in their favor. Even the invasion of Europe, one of history's most hazardous military projects, was undertaken with so much foresight and material that it was a virtual certainty to succeed. By contrast, what the Germans now are undertaking—to drive back the Allies in the west—is a virtual certainty to fail because the odds make it a last-chance venture.

Reaction From Reality

HINDSIGHT may disclose that whatever international understanding may be achieved in the years to come was advanced by friction over problems in Poland, Greece and Italy.

International understanding consists of vastly more than agreement on noble resolutions. It consists, also, of a wide popular grasp of the realities which come in conflict with resolutions.

If Americans can come out of this war without the illusions whose shattering immediately after World War I drove them into skepticism and isolation, Woodrow Wilson's symbolic disillusionment will not have been in vain. They will see the problem of international security as it is, not as it is portrayed by spokesmen who lack either the vision or the courage to acknowledge the facts. Reaction from reality this time must not be despair, but determination.

It is plain what the United Nations are bound together only by the common purpose of survival; there is no established area of agreement on specific issues which arise in the course of fulfilling that purpose. Each participant in the war has separate requirements for satisfiction. Americans do not fight for Britain, nor do they fight for Russia. They fight for the United States, just as the British and the Russians fight for themselves. But they are fighting on the same side, and that is the only conceivable basis for cooperation after the war.

The United Nations must fight for peace as they have fought for victory—on the same side.

Dark Horse With A Moral

IT IS understandable why Sen. Taft's opponents in Ohio and other points of political interest went fishing for the handful of votes that might have elected William G. Pickrel if the senator hadn't run so well outside straight-voting Democratic-PAC strongholds. They had everything to gain, nothing to lose.

Mr. Pickrel came within 18,000 votes of being the champion dark horse of the national election in 1944. Given no more than an outside chance of making a good race against Sen. Taft, he was swept by straight-ticket voting into a photo-finish. There is a moral in that outcome—a moral obvious to millions.

Wherever voters make their choice between parties, without regard to individuals and without having participated in the party primaries, they have ceased to enjoy the benefits of representative democracy. With all respect to Mr. Pickrel, he cannot be called the deliberate choice of more than a tiny fraction of the Ohioans who almost sent him to the United States senate.

Old-Fashioned Winters

OLD-TIMERS with long memories and consciences that do not mind a little over-dramatization never tire of chiding their juniors for the sissified winters of more modern times.

In the old-fashioned winters, the snow always was up to the knees. Life was a giddy round of bobsledding, oyster suppers, ice-cutting and leaping nimbly out of bed to race across frosty floors to pot-bellied stoves. Paths had to be cut painstakingly through drifts. Families were snowbound for days on end. Scenically, the universe was an endless Christmas card, and all men were Eskimos.

One snowfall does not make a winter, but perhaps even old-timers will admit after a survey of the landscape that this is a good start and may lead to a revision of their reminiscences. In the future, an old-fashioned winter may be one like the winter of 1944-45, instead of something away back before the turn of the century which no one could remember clearly.

These Days

By George E. Sokolsky

'Who Done It?'

I RECENTLY received from The Dryden Press a copy of An Intelligent—American's Guide to the Peace, a massive volume of what appears to be objective information.

On the blurb the name of Sumner Welles appears in letters one and a quarter inches high. Above that name appears, in letters one-eighth of an inch high, the legend, "Under the general editorship of ". In a "publisher's note", I came across the fact that "the research and preparation of the material were entrusted to William J. Blake". As the research and preparation of the material is the business of an author, it would seem that William J. Blake must be the author.

The setup aroused the detective in me. I turned to Finland. First I discovered that in stating the economics of Finland, the authors compare that country with her neighbor Sweden, which had, before the war, one of the highest standards of living in Europe, but not with her other neighbor, Russia, which had one of the lowest. Then this follows:

". . . Inevitably the common sense of the people returned: a general sentiment arose for democratizing farm holdings so that a secure social order could be built on the welfare of the masses of the people, instead of depending on the will of the determined, wealthy Swedish minority."

I don't know what "common sense" or "democratizing farm holdings" means in this volume of objective data and I could find nothing about Finland paying her debts but much about Finland's poverty.

HERE is one on Poland:

"Poland's foreign affiliations of the past, like her long alliance with France, are meaningless today. She was to live in a Europe where Germany is beaten and yet where France does not hold the military hegemony. Her past assumptions must be changed."

Now precisely what does that mean—particularly in this factual book? The answer is given:

". . . It is notable that the twin demand for democratization of land and good industrial relations with her neighbors is the limit of the program advanced by the Polish army under the Lublin committee. . . ."

The plain English of it is Poland must take what Russia insists on.

Now we come to Soviet Russia:

"All religions are tolerated in the U.S.S.R. State printing facilities are now available to religious bodies and the Protestant faith has even made spectacular gains throughout the Bolshevik regime. Nethertheless, among the youth, religion is not widespread, for most of them accept the Marxian philosophical view, which precludes religion. . . ."

How does Mr. Blake reach the conclusion that all religions are tolerated in Russia? What religious schools, seminaries, yeshivas exist in that country?

What may any religious group do to educate its young? Are Roman Catholic bishops permitted to function ecclesiastically? If the government printing presses alone may print religious literature, is it not true that the government exercises a censorship over that literature? This objective mine of information says nothing about that.

MR. BLAKE says:

". . . Moreover, it is likely that she also will require the assurance that 'friendly' governments will be installed in all of the adjacent European countries. . . ."

I noted that when the British tried to do just that in Italy, Greece and Belgium, there was a violent outcry against Winston Churchill. Apparently there is only enough sauce of this fixing for the goose. Then he adds:

"The Soviet Union is implacably hostile to Japanese militarist adventures in Asia, but the specific form of that resentment is not as yet definite." How about that implacable hostility translating itself into action?

I must say that I approached this book with considerable prejudice because of the funny business about the author. That prejudice notwithstanding, it is an extremely valuable reference book.

Very annoyed with the one-sided account of the depression of the United States, I have to admit that I am expecting too much when I ask for an objective statement of that situation. So as long as there is nothing better available—and there is nothing better available—this is the book for an intelligent American.

And if the publisher was afraid that I would shout, "Marxist!" if he admitted that Mr. Blake wrote the book, he might get over that inhibition and give the devil his due.

(Copyright 1945, King Features)

Value Of Opposition

By Paul Mallon

WASHINGTON — I mentioned in yesterday's column that nearly two-thirds of the servicemen didn't vote for either Mr. Roosevelt or Mr. Dewey, and contrasted this fact with the highly-organized political action of the Congress of Industrial Organizations and its new theory of freedom as being organized control of the individual through unions and federalized power. I am trying to bring into the light for plain discussion the apprehensions evident here as to where this country is going, domestically and internationally.

There was great fear of Fascism in the country before our war victory became visibly probable. Fascism is a dictatorship by right-wing elements, conservatives. It was evolved by Mussolini and perfected by Hitler as the only means of combatting Communism, which was a dictatorship by the left-wing elements.

They have the same methods and ideals, believing freedom to be the organization of the individual to the service of the state, contrary to the old democratic principle which holds that freedom is individual liberty.

Neither represented the yearning of any great body of the people. They were conceived at the top and imposed on the people. They were revolutions in which highly-organized minorities got control of the people, the bulk of whom are not and cannot be expert in politics.

They did not come from elections, yet they adhere to the system of elections. Both Hitler and Stalin held elections, generally winning them 100 to 1 because the people dared not vote any other way, unless they wanted to be killed or ruined. To make their living, the people had to vote the way in which the highly-organized minority at the top told them to vote.

Even so, no dictator has been able to maintain himself in office without periodic purges to murder and suppress the opposition. In any kind of a political system, opposition always will arise.

NOW no important segment of out people wants either Fascism or Communism. Yet there is a very popular movement toward the basic principle, denying the democratic concept of individual liberty as being a good thing, and interpreting freedom just as the Fascists and Communists do.

Where we seem to be heading in all this is toward a new form of a capitalistic republic controlled politically and economically by the unions.

But is it possible to have that? Can you have capitalism and union control? Can you maintain democracy under union control?

If you have the union wage class in economic control, it would make all capitalism work toward its ends—higher and higher wages which would force higher and higher prices with less and less profits, incentive, private capital. It could not last any more than a controlled capitalism by business could last.

From the political side, unquestionably the great bulk of the people who pay the prices and the wages would not stand for it.

Once you accept the basic new idea of freedom as meaning federal control, you cannot have either capitalism or democracy dominated by any group or class. It could not work. Only a strictly judicial type of government, dispassionately maintaining the interests of the whole, could make both ends meet economically.

But is it politically possible to have dispassionate government in this country of such highly-organized minorities?

I HOPE no one will think this analysis has a political, critical or propaganda intent. I firmly believe no one can stop this current trend of union political action, except the union leaders, and I think they will—unintentionally—by excessive zeal in their own behalf.

As to our future form of government, the facts of Europe show surface forms do not mean much. You can have elections, even a reichstag, call yourself a republic (as Russia does), and still have dictatorship by the right or left. The true difference between those ways and ours to date has been that we allowed political opposition, and they did not. This is the real dividing line.

Democracy dies when genuine political opposition to the party in power dies, is murdered or suppressed. This is the test of whether individual liberty exists.

Call your state or government by whatever pretty name you think will be enticing to the great bulk of people who have insufficient time from their daily living to keep up on the fine points of political matters, and can be made to believe virtually anything by highly-organized propaganda methods of interested experts. Your state will have real freedom only as long as a chance is held out to opposition to gain control by peaceful means.

When that chance is closed, Fascist or Communist methods come into play naturally, indeed they cannot be avoided. These unwanted forces will come into action in this country only as opposition dies, if elections become useless, if any one party in power at any time (Democratic or Republican) cannot be beaten.

(Copyright 1945, King Features)

Gems Of Thought

LIGHT OF RELIGION

Light is sown for the righteous, and gladness for the upright in heart.—Psalms 97:11.

It is mind, after all, which does the work of the world.—Channing.

Materially minded men and women don't really unite; only through spiritual unity can people progress.—Lady Astor.

Let your religion be seen. Lamps do not talk, but they shine. A lighthouse sounds no drum, it beats no gong; yet far over the waters, its friendly light is seen by the mariner.—Cuyler.

Walk in the light and thou shalt see
Thy path, though thorny, bright;
For God, by grace, shall dwell in thee,
And God Himself is light.
—Bernard Barton.

You'd Help More—

We Must Recognize Problems

By Walter Lippmann

OF one thing we may be sure, that we shall not get anywhere by acting as if we knew the answer to the troublesome problems of liberated Europe but that Mr. Churchill and Marshal Stalin, bent on "power politics" and "spheres of influence" are ignoring our advice.

The plain fact of the matter is that we — both the people and the government — have no solution for these problems, and what is more we thus far have refused to recognize the existence of the problems which have to be solved.

There are the problems of who is to govern, and how, in countries which have just been liberated from Nazi occupation.

Mr. Roosevelt was baffled by this problem in French North Africa. Mr. Roosevelt and Mr. Churchill have been baffled by it in Italy, in Belgium and in Greece. Along with Marshal Stalin they have been baffled by it in Yugoslavia and in Poland.

The cornerstone of our policy in this field is the third declaration of the Atlantic Charter, which says that "they respect the right of all peoples to choose the form of government under which they will live."

This sovereign principle provides no solution for the problem which actually has confronted the Allies in every country which thus far has been liberated.

For the problem has been to decide what government to recognize and to support and to work with in the period of time before the occupied of time before the occupied and liberated peoples can exercise their right to elect representatives and to choose their form of government.

To guarantee that they will be able eventually to exercise their sovereign right is essential. But before they can exercise it there has to be a government for each of these countries.

There has to be a government with which we can make plans for the coordination of our armies with the underground resistance; a government which can administer the newly-liberated territory behind our armies which can mobilize the economic resources and the manpower of the liberated country in order to fight this war; which can distribute the relief we are able to import; which can speak for the nation in the settlement we propose to make with the enemy and therefore will participate in the settlement; which can represent the national interest in our councils so that we shall not be accused, later on, of having ignored their interests.

NOW the third principle of the Atlantic Charter tells us absolutely nothing about how to recognize a provisional government which has not been elected by the people because it has not been possible to hold elections.

The principle of the Atlantic Charter is perfectly valid; but for this problem, which confronts us everywhere, it is perfectly irrelevant.

That is why all Europeans who are confronted with the problem are dismayed when the state department lectures them about the right of all peoples to choose their own government.

They feel like a man who has broken his leg and is told that a healthy man must stand on his own feet.

The makers of our foreign policy in the state department have overlooked and, herefore, have had no policy regarding the problem of government in the interval between liberation and the holding of elections and the convocation of constituent assemblies.

They have had strong and sound views on the principle which ought to prevail in the permanent and legitimate government of each country in the future.

But they have had no views, no theory and no principle about the de facto and the provisional governments which are indispensable immediately.

There has been a hiatus, a blank space, in their thinking and their planning and their policy making. That is why they have vacillated and improvised, blown hot and cold and been without clear views, on Darlan, Giraud, De Gaulle, on the Italian king and Badoglio, on Tito and Mikhailovitch, on the London Poles and the Lublin Poles and on the Greek king.

Even if we cannot be wise, we can at least be tolerant and charitable and helpful by admitting that the right course to take in recognizing and supporting provisional governments is an exceedingly difficult and even dangerous matter to decide.

There are no precedents, there is no body of tested political knowledge, which we or anyone else readily can draw on in the situation which we face.

Virtually the whole of continental Europe is, as a result of the Nazi conquest, corruption and destruction, without governments which have a clear legal title and unchallenged acceptance and authority among the people they seek to govern.

AS a result, government has to be reconstructed and not merely the bridges that have been blown up.

Indeed, government has to be reconstructed before hunger and disease can be dealt with successfully or any work of relief, rehabilitation and settlement carried out.

Our own history after the Revolutionary war and after the Civil war should teach us that the reconstruction of government is as necessary as it is difficult.

To invoke the third principle of the Atlantic Charter is not only no clue to a solution of the real problem. It easily can become, if invoked where it does not apply, an obstacle to a solution.

For it is a standing invitation to all the peoples to refrain from uniting behind any provisional government.

What we tell them is to fix their minds on winning the election which eventually is going to be held; for the winner of that election is going to have American support, whereas the provisional government which now exists we do not, as a matter o fprinciple, think much of.

What we need is to recognize that the problem of the provisional governments is one to which neither the Atlantic Charter nor shibboleths about power politics afford any solution.

Having recognized the gravity and difficulty of the problem, the most practical thing that Mr. Churchill, Marshal Stalin and Mr. Roosevelt could do would be to seek advice. They have not been able to solve the problem separately or in combination.

They need help, and where are they more likely to get it than from Gen. De Gaulle, the one European statesman who knows the problem best because he deals with it every day.

The Pope's Message

By Raymond Moley

THE Christmas pronouncement of Pope Pius XII well may prove to be the most important definition of political principle to come out of this long war.

Unlike the expressions of the foremost statesmen of this war, or even those of President Wilson in the last war, the pope's statement cuts through the generalities of freedom, self-determination and democracy to the precise and vital meaning of these phrases. It is an essay on meaning and substance, rather than a restatement of wordy aspiration.

Closely compared with the pope's 1939 message, it shows the ripening of his thought after his five years as a witness of world disintegration.

In that year, which now seems so long ago, the pope stressed as conditions of a just and honorable peace the independence of small as well as large nations, the "progressive disarmament" of all nations, the establishment of a juridicial institution to adjust disputes and the rights of all nations, populations and racial minorities.

In his 1944 message, the pope went beyond these fine and necessary international objectives. He made the new and tremendously important point that true international action for peace is rooted in the internal quality of the states that make up the international community.

True, this is superficially what Mr. Wilson said 25 years ago. But the pope points out that democracy is far more than a political form; that the very essence of a state's policy regards the individual.

It is not merely the abolition of monarchy for some form of elected leadership, which he bespeaks. In fact, monarchy can remain if the substance of democracy is given the individual. The individual must be "the object not the subject" of state concern. He must be "the foundation and the end" of the state. The "moral maturity" of the citizen is what counts.

And within such a state the obligation of a citizen's obedience is purchased only at the price of giving that citizen the right to criticize his government. It is hard to imagine a more revolutionary doctrine which ever issued from the Vatican.

Complacent "liberals" who have made a great ado of belittling individualism well can ponder this principle. It cuts deeply into the superficialities of the last 50 years, in which all "gains" have been called "social" and all progress measured by the extent to which state power has been extended.

This papal definition of democracy goes back to the beginnings of democracy in America. It has a fine kinship with the definition of democracy by the geratest of American poets, Whitman. Compare it with this, for example:

"Underneath all, individuals,
I swear nothing is good to me
that ignores individuals,
The American compact is altogether with individuals,
The only government is that
which makes minute of individuals."

And on the other hand, contrast it with this expression of Treitschke, the precursor of Hitler. Treitschke said: "The individual has no right to regard the state as a means for attaining his own ambitions in life." Contrast it, too, with the deadly statism of Communism. And contrast it further with the expressions of some of our own American liberals who speak only of "social objectives" and "collective gains."

If anything can save the peace to come from those dangers ahead in what the pope calls "the vast and thorny ground of foreign relations," this Christmas message will do so. And it can provide a means of reminding Americans of the forgotten individual for whom our state was made.

(Released By Associated Newspapers, Inc.)

A volcano, located at Colima, Mexico, produces ice. Hailstones fall continuously around this seething crater and are sold to distant towns by the natives.

The Once Over

By H. I. Phillips

Pledge For Home Fronters

I SOLEMNLY promise during all of 1945 to adopt and adhere to the following resolutions:

1.—To face the facts, take my pills without sugar-coating, do my own thinking and realize that winning the war is not just a job for some other fellow.

2.—To quit dreaming, waltzing in the dark, demanding rainbows between meals and acting as if my country, caught in two wars at once, simply was doing an acrobatic act.

3.—To strike a daily balance with myself in a determination to find out how I really stand in the war effort and to make sure my conclusions are not due to my having been a pushover for fairy tales, bedtime stories, a Polyanna complex and "something George told me".

4.—To read the casualty lists and reverently carefully every day; to do so with a bowed head and a deep sense of my own insufficiency. (And to read them before, not after the sports and amusement pages.)

5.—To develop a loathing for anything contributing in any way to the countless rackets of rats who pay no attention to the government's appeals, orders, suggestions and regulations.

* * *

6.—To realize that the men of Bunker Hill didn't regard sirloin steaks as a major objective.

7.—To understand that Paul Revere made his midnight ride without any stops for sugar or butter.

8.—To know that the Minute Men of Concord and Lexington and those behind them never would have been disturbed by a cigaret shortage.

9.—To realize that the colonial fathers, the blazers of the trail and the builders of America didn't suffer from a decline in their morale if their entertainment life had to be curbed somewhat.

10.—To understand that our fighting men of today all over the globe are suffering, bleeding and dying with less complaint than I often make if the parlor radiator doesn't work.

11.—To take a daily look at myself in the mirror of my conscience and make sure I do not resemble a playboy, a dawdler, a main chance guy, a chisler and a washout.

12.—To shrink from any theory that a man is doing his bit to win the global war if he stands at the burlesque show while the national anthem is played.

* * *

13.—To keep my chin up and be satisfied with one chin.

14.—To keep faith with those in foxhole, jungle swamp, mountain pass, sea and sky.

15.—To do no armchair directing of our fighting forces and to give the horse laugh to anybody who does.

16.—To take off my hat to every church, war veteran, G. I. Joe and house with a service star.

17.—Never to put my fun, comfort, schedule or belly ahead of my country.

18.—Never to do too much second guessing: never to demand scape-goats for every setback and always to realize I am in no position to know all the facts.

19.—To try to add, when anybody sounds off on what the world will need to keep the peace, "and don't forget a little of the spiritual integrity that guided our forefathers".

20.—To have faith in the darkest hours, to believe in the American fighting man, come hell or high water, and to pray with the fervor of the Massachussetts and Connecticut colonists.

Super Gal

A wonder woman surely
Is Mr. Esther Gramps:
She really can keep track of
Her good and no-good stamps.

It is announced that the post-war bathroom will accomodate two persons at a time, having complete double equipment. Nothing has so convinced us that the bright new world is going to have serious drawbacks.

* * *

For one thing, is there to be no place where a husband can hide in peace?

"Mayor LaGuardia of New York Promises More Meat"—headline.

* * *

We called him up today and asked for some nice lamb chops carved right off the radio, but the best he could guarantee was baloney.

(Released By The Associated Newspapers)

Yesterdays

From The Review Files

THIRTY-FIVE YEARS AGO—E. J. State of East Liverpool returned from Cleveland, where he won a trophy in the 29th annual New Year's day shoot sponsored by the Cleveland Gun club.

The Sonsy club met at the home of Mrs. Chalmers McIntosh, Commerce st., Wellsville, to discuss new designs in fancy work.

Miss Olive Ikirt returned to Cleveland to resume studies as a senior in the Women's college at Western Reserve university, after spending a holiday vacation at home.

George Bratt was elected and installed as president of the Theatrical Mechanics' association at a meeting in Fisher hall, West Sixth st. Other officers included: Ed McCullough, vice president; Walter Williams, recording secretary; A. Appell, treasurer; Elzie Allison, marshall; Oscar Neal, sergeant-at-arms.

TWENTY-SIX YEARS AGO—Police Chief Hugh McDermott said in a report to G. L. Brokaw, public safety director, that the "city is morally clean, with no plague spots of festering corruption concealed in back streets and alleys". The report disclosed that 2,139 arrests had been made during the year.

The U. S. Naval Reserve band from Cleveland scheduled an appearance in East Liverpool, Jan. 27.

TEN YEARS AGO—John R. Hall, scoutmaster, announced that troop 10 of the First Church of Christ was to entertain members' parents as guests at a banquet Jan. 17 at the church.

About 150 delegates from 50 affiliated unions and the past officers were expected to attend the Trades and Labor council banquet scheduled Jan. 16 in the Potters' hall on West Sixth st.

It was announced that Miss Eletha Armstrong would succeed Mrs. Mary Fitzgerald Gonda as clerk of the country board of health with headquarters in Lisbon. Miss Esther Hartrum, a graduate nurse, replaced Miss Edith McMichael as county field nurse.

FIVE YEARS AGO—Charles M. Rumberger was elected councilman-at-large to replace George A. Hughes, resigned.

Ralph Grafton, Wellsville grocer and Democratic worker, was elected clerk of Wellsville's council.

Chester's Purple and Gold Band Mothers voted to purchase a new bass horn and two uniforms for the high school band.

Joseph M. Wells, general manager of the Homer Laughlin China Co. in Newell, was reelected president of the East Liverpool City Hospital association. Joseph Betz, secretary of the association since 1913, also was reelected.

Two out of every three births in the United States last year took place in hospitals, averaging 21 every half hour.

JOB CHANNELING PLAN TO AFFECT 900 IN 4-F HERE

Draft Board To Review Men In Lower Bracket For 'Work Or Fight'

Approximately 900 East Liverpool district draft registrants are affected by the national effort to channel men with 4-F classifications into war-vital work, the local draft board said today.

The district men, along with others throughout the nation, were warned in a week-end announcement from Washington they face the possibility of induction into the armed services for limited assignment if they are not doing their part to provide vital materiel for the men on the firing line.

Board To Reclassify

The East Liverpool board will start a review of all men now in the 4-F classifications who are not in essential work, with the view of forwarding for re-examination those whose defects apparently are minor, according to Harlan C. Finley, chairman.

"We will examine the records of those in 4-F who are not doing their part in the war effort to find if perhaps some of them are not army material," Mr. Finley explained.

The action apparently is not aimed at discharged servicemen, either by the war manpower commission or the local draft board. Both referred specifically to 4-F's, while men discharged for physical reasons are classified 1-C-disc.

Has Been Prohibited

Their reinduction, except in the case of volunteers, has been prohibited nationally.

The drastic manpower statement was issued in Washington by James F. Byrnes, director of the office of war mobilization and reconversion, who advocated that congress make it possible to induct all 4-F's not in essential work, then assign them to "things they can do".

Predicting larger draft calls in the next few months will aggravate the manpower shortage, Mr. Byrnes said congress should decide whether this would mean putting the men in uniform as soldiers or workers in overalls in war plants.

Surprise For Rail Men

TEAGUE, Tex. — The Burlington-Rock Island railroad's streamlined train doesn't have a license to hunt deer, but nevertheless it has one to its credit. Shortly after the train left Houston for Dallas and Fort Worth it struck a nine-point buck that leaped on the track. The carcass was not damaged and railway employes had a venison dinner.

The War Today:

Yamashita May Follow Von Rundstedt Lead

By DEWITT MACKENZIE
Associated Press Staff Writer

THE Marshal Von Rundstedt of the Philippines is bull-voiced and bull-headed Gen. Yamashita, the Japanese commander in chief, who is showing signs of intending to emulate the Nazi leader and launch a counter-drive against Gen. MacArthur—and our newly-acquired position on strategic Mindoro island is likely to be an early objective. The battle of the Philippine archipelago is rushing toward its crisis and the MacArthur-Nimitz partnership is crowding the Jap invaders hard.

..... Mackenzie

Gen. Yamashita has sworn to force Gen. MacArthur to surrender unconditionally and there's no doubt that the war lord means business. Gen. Yamashita isn't to be regarded lightly, for he's one of the outstanding generals of our time. True, radio Tokyo recently put him in a somewhat ludicrous light by boasting naively that he's so clever he can "doze off and even snore in the midst of conversation". While we might like to gauge his capabilities by this doubtful accomplishment we should be foolish to do so.

Don't forget that it was he who made that sensational drive down through the jungles of the Malay peninsula, clearing out the British and finally capturing the "impregnable" base of Singapore early in the war.

AS recently appointed commander in the Philippines, Gen. Yamashita is the Mikado's right arm, for these islands are the key to victory.

The general is showing particular concern over the new American acquisition—air bases on the southern end of Mindoro, which nestles up against the main island of Luzon. These bases place our air power within less than half an hour's flight of Manila. No wonder Gen. Yamashita is getting busy.

The significance of the winning of this base on Mindoro the 15th of last month was frankly and gravely noted in Tokyo at the time. The widely-read newspaper Asahi warned the public an American victory on Mindoro would give the United States forces "full control of tomorrow's military situation".

American bombers based on Mindoro are sweeping all Luzon in force. Gen. MacArthur's intention to invade Luzon, for the final great engagement of the Philippine battle, is an open book.

As a natural corollary we see Gen. Yamashita carrying out military operations on southern Luzon—only a stone's throw from Mindoro—with the apparent design of trying to oust Gen. MacArthur's forces from the smaller island.

AN attack on our Mindoro base isn't the only offensive Gen. Yamashita has in mind, but if he's going to carry out that attempt he may be expected to strike soon so as not to give the Americans further time to build up their strength.

Actually Gen. MacArthur was able to announce only three days after his invasion of Mindoro that "our hold on the southern part of the island is now secure". Naturally his position has been reinforced greatly.

The impending crisis of the battle of the Philippines will produce some of the bloodiest fighting of the bitter war in the Pacific. Adm. Nimitz, naval chief in the Pacific, is optimistic but realistic. He has made it clear that rough going is just ahead.

The admiral, just back at Pearl Harbor after inspecting forward areas in the fighting zone, told a press conference that landings on the China coast remain high on the Allied plans. He added the highly-important remark that Japanese tenacity makes it necessary to contemplate invasion of Japan itself.

Success in the Philippines is the prelude to the grand finale.

ROBINSON HEADS COMMISSIONERS

County Board Reorganized; Crawford In 2nd Post

Special To The Review.

LISBON, Jan. 3 — Clarence Robinson of Lisbon was chosen to head the county commissioners at their reorganization meeting Tuesday, and Kim Crawford of Middleton township was named vice chairman.

Mr. Robinson succeeds Frank Fisher, who retired Dec. 31 after serving two terms on the board.

Mr. Robinson and Mr. Crawford with John Smith of St. Clair township form a solid Republican front in the office for the first time since 1930, although the Democrats accomplished the feat from 1936 to 1938.

Widow Named Clerk

Mr. Crawford, the only new face on the panel, and Mr. Robinson and Mr. Smith unanimously named Esther Sexton, widow of Lester Sexton, as their clerk. Mrs. Sexton is from Lisbon.

Doris Fidoe of Salineville will continue as assistant clerk.

The commissioners were balked in their efforts to begin business immediately when it was discovered that estimated appropriations for 1945 had not been submitted nor passed on by the budget commission.

The commissioners voted to continue appropriations for the first quarter of the year, based on 1944 figures.

Budget Group To Meet

The budget commission, consisting of Frank W. Springer, prosecuting attorney, Mrs. Edith Dawson, treasurer, and Irvin J. Vorndran, auditor, are scheduled to meet within the next 30 days to entertain estimates from the various public offices and to submit a budget to the commissioners for their approval.

Other than Mr. Crawford no new faces appeared to begin the new year. John Irwin, recorder-elect, is confined to his home, convalescing from a recent operation, and the staff of former recorder, Richard O. Wilson of East Liverpool, is continuing on the job.

William Shasteen of East Palestine, deputy sheriff for the past four years, has returned to private employment in East Palestine.

The only other new office-holders are Milton C. Cope, probate judge, who takes office Feb. 9, and Vincent Judge, treasurer-elect, whose term begins with the closing of the books next September.

Russian Girls Have Date

NEW YORK — "At 6 p. m. after the war," Russian girls used to whisper to their lovers as they departed for war — hoping that they would be able to keep the rendezvous. The phrase was used as the title of a musical comedy film which went into production during the Battle of Stalingrad, in the spring of 1945. The film recently had its premiere and is immensely popular, according to the Moscow representative of Russian War Relief.

6 FROM THIS VICINITY AMONG NURSES' GROUP

Of the eight nurses of City hospital who passed their state board examinations in Columbus recently, six are from the immediate vicinity. The other two are from Toronto. They are:

Miss Mildred Brown, daughter of Mr. and Mrs. Elmer Brown of West Seventh st.

Miss Beatrice Foringer, daughter of Mr. and Mrs. Floyd Foringer of Toronto.

Miss Elizabeth George, daughter of Mr. and Mrs. James D. George of Toronto.

Miss Lena Furey, daughter of Mrs. Lawrence Furey of Hanoverton.

Miss Mildred McHenry, daughter of Mrs. Wilma Beaver of the Lincoln highway.

Miss Nancy McVay, daughter of Mr. and Mrs. Roy McVay of the Lincoln highway.

Miss Grace Serafy, daughter of Mr. and Mrs. Matthew Serafy of Wellsville.

Miss Jacqueline Smith, daughter of Mrs. Clare Smith of Dixonville.

DIDN'T NEED AID, 101ST DECLARES

Bastogne Yanks Claim They Had Nazis By Throat

By The Associated Press.

PARIS, Jan. 3—Don't tell the hard-bitten 101st "Eagle" air-borne division it was rescued at Bastogne—or that it was relieved—or even that it was in a tough spot.

That is not the division's story. That is not the story of its husky deputy commander, Brig. Gen. Anthony C. McAuliffe, and not the story of the fighting men who were with him through a week in which—the way they looked at it—they had parts of seven German divisions by the throat all around them.

Still Fit Remain

The men still fit are still there, to do the job they figure they were sent here for: To attack and help smash Field Marshal Von Rundstedt's wedge.

"We resent any implication we were rescued or needed rescue," Gen. McAuliffe declared in speaking of "Merry Christmas"—the map name of the 101st and gave to the 15 or 20 square miles of Belgium it held against everything the German army coud hurl against it.

The spirit of the men who held it was illustrated by the name one of them thought up while under a bomb attack in an emergency hospital. The name was "The Battered Bastards of the Bastion of Bastogne".

The man who thought it up was lying there with a compound fracture of the leg and word of it spread to the gun crews of the farthest outpost line.

'Just Our Dish'

"The whole thing was just our dish," Gen. McAuliffe declared.

"We did the same thing deliberately in Normandy and Holland," he said. "That's what we are for."

He said the 101st hollered only once for medical supplies and surgical teams to treat its badly wounded after the Germans overran its main medical base east of the town the night of Dec. 19-20 in the first phase of the fight.

Those supplies and doctors to perform the more serious operations were flown in.

Family Numbers Game

CANTON, Ill.—Mr. and Mrs. Donald Grimm were married at 11 o'clock on the 11th day of the 11th month 11 years ago. Their names contain 11 letters each and their son's name also has 11.

Good-bye FEATHER-THROAT!

What blessed relief when Red Cross Cough Drops soothe that tickle, tickle, tickle caused by coughs due to colds, bronchial disturbances, or over-smoking.

5¢

Three pleasant varieties to choose from: Old Reliable (Licorice-type)—Menthol—Hoarhound. They're soothing and effective.

RED CROSS COUGH DROPS

Manufactured and Sold under this trade mark since 1885 by Candy Bros. Mfg. Co., St. Louis, Mo

LET'S Waltz

To Recordings By
- AL GOODMAN AND HIS ORCHESTRA
- MAREK WEBER AND HIS ORCHESTRA
- ANDRE KOSTELANETZ AND HIS ORCHESTRA

FOR RECORDINGS . . .

HALL'S MUSIC STORE

104 W. 5th St. PH. 469

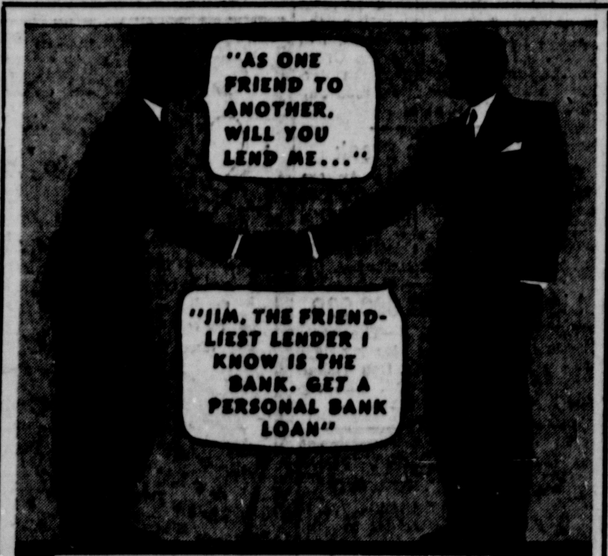

It's better to borrow at this bank. Our rates and loan terms are fair, our service is friendly, confidential and business-like. If you need cash, just come in and apply.

POTTERS BANK and TRUST CO.

EAST LIVERPOOL, WELLSVILLE

AS OF JANUARY 1ST, 1945 FORTINER'S DRUG STORE WILL BE OPEN

10:00 A. M. to 6:00 P. M.
(EACH WEEK DAY)

10:00 A. M. to 9:30 P. M.
(SATURDAYS ONLY

Closed Sundays and Holidays

EMERGENCY PRESCRIPTION SERVICE will still be available when the store is closed by calling Main 1700.

FORTINER'S Drug Store

515 Washington St. Phone 80

Olsen's

Junior Jersey
DRESSES
8.49

Start wearing a flower splashed jersey print right now—nothing so new, so exciting! And just as smart in May as they are in January. Deep "U" necks, "V" or square ones. Flower or gay Mexicana print on pastel aqua, powder, gold or grey. Sizes 9 to 15.

Priced To Clear
ROBES
Only 3.79

Warm robes for these cold mornings reduced to clear. Soft bunny suede, twill or spun cotton. Full wrap around styles. Navy with red trim, brown, blue or red. Sizes 12 to 20.

Extra Size
PANTIES

Fine knit rayon briefs in the hard-to-get extra sizes. Elastic all round waist band. 94c

Elastic
GIRDLES
2.59

Have your new clothes fit smoothly over a new girdle of synthetic elastic. One way stretch—elastic supporters. Your choice of regular or panty style. Small, medium or large.

Group of Better
Casual COATS
45.00 Value
29.75

Our entire stock of better casual coats whose original price was 45.00 greatly reduced. Boxy or dressy coats of the finest all wool fabrics. Warmly interlined, rayon crepe or satin linings, with or without velvet collars. In black and colors. Misses and women's sizes.

A Grand Value In
SHEER RAYONS
79c Pair

A boon to working women who want nice hosiery at an easy to pay price. Sheer, long wearing, full fashioned. First quality and slight irregulars. Neutral shades. Sizes 8½ to 10½.

Elastic Top ANKLETS
29c

Fine knit mercerized cotton in plain or fancy weaves. Snug fitting elastic top in every wanted color. Sizes 6½ to 10½.

Man Tailored
SLACKS
3.79

Man tailored for perfect fit of rayon Teca cloth or twills. Stitched crease, adjustable waistband, deep pocket, concealed side placket. Brown, dark green or navy. Sizes 12 to 20.

Nursery Set Needs
Infants'
SHIRTS
39c

Fine knit cotton, double breasted side tie—long sleeved shirts for infants in sizes 1 to 4.

For That Extra Touch
JEWELRY
94c Plus Fed. Tax

Add sparkle and smartness to every costume with pretty earrings or lapel pins of metal or plastics. Sterling silver or gold. Some set with make believe jewels.

HEADSQUARES
94c

Lots of cold weather ahead—get yourself one of these big headsquares of rayon crepe or gabardine. White only.

Cuddle TOYS
1.88

A toy they'll love—soft and cuddly Panda, bear, elephant, cat or dog with eyes that move.

Crip Sheets	94c	Waterproof Sheeting	1.19 yd.
Downy Pillows	39c	Terry Towels	1.19
Pillow Cases	25c	Waterproof Bibs	25c
Knit Bands	25c	Wool Booties	59c
Blankets, 30x40	39c	Nursing Bottles	3 for 10c
Safety Pins	5c		
Quilted Pads	49c		

Beauty For Windows
Net
CURTAINS
2.69

Suitable for any room—tailored curtains of dainty cotton mesh that launders beautifully. 1 inch side hems, 3 inch base hem—headed ready to hang. Ecru or white. 34x78.

PRISCILLAS . . . 4.19
COTTAGE SETS 2.98

Chenille
BATH SETS
2.19

Mat and matching lid cover of pastel chenille with multicolor floral design in center. Larger size 3.19.

Cocoa Fiber MATS . . . 1.69

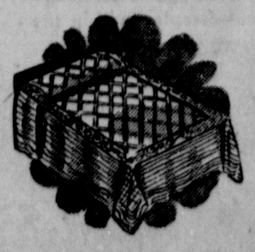

Chenille
BED SPREADS
9.29

Row after row of dainty baby chenille on heavy durable muslin. Beautiful multi color sprays on pastel blue, rose, green, peach or white. Full size.

BENEFIT BY OLSEN'S LOWER PRICES

BETTER GARBAGE SYSTEM SOUGHT FOR WELLSVILLE

Council Appoints Committee To Study Suggestions To Improve Collections

At a meeting of Wellsville city council Tuesday night, the finance committee was delegated to map out a plan to give the community a more efficient system of garbage collection.

Acting upon the suggestion of Mayor Clarence H. Peters for such a committee, President John Call named Charles Stewart, Ted Swearingen and D. F. Reynolds to study the present unsatisfactory system and to make recommendations for its improvement.

Levy Failure Cited

The mayor reminded that the proposed 1½ mill levy to provide free garbage disposal had been rejected at the November election, and that a "situation far from satisfactory exists".

He suggested that the next best plan to give the households the service desired might be to lease or rent the equipment from H. A. Leith and hire a driver capable of working every day, or as often as necessary to take care of the collection.

A card system for payment could be used, for those desiring the service. Under the present system, Mr. Leith is under contract to the city to furnish the horse and wagon and the driver, and each home pays a fee.

In other business, Mayor Peters asked that some of the money appropriated for parks this year be spent at the city reservoir as the beginning for a park which later could be dedicated as a memorial to servicemen.

He pointed out that as high as 600 had registered in one day during the summer at the Roadside park in the East End and if such a spot was set up at the city reservoir it would no doubt prove just as popular.

Suggests Play Lot

Along this same trend, Mr. Stewart suggested that a plot of ground opposite the Roadside park be improved for a playlot. His motion was approved that the council clerk communicate with the state director of roadside parks to learn if there is a possibility of having the ground improved on the north side of routes 7 and 45.

A communication from Dr. J. V. Rice, health commissioner, that his salary be increased to $100, was received and filed. He said that living costs have increased and the amount of time a doctor can give has decreased. He said that the salary is $50—the same as it was 20 years ago.

After the reading of the mayor's report of $399.37 collected in fines for December, Mr. Stewart asked if there is a reason for the fines for each month being much less since October, when councilmen warned the mayor that gambling should pay heavier fines. He asked if the cleanup of gamblers might have caused a decrease in the number operating.

To Mr. Stewart's question, Mayor Peters replied that fines "come and go from month to month," and any drop in them is unexplainable, except that collections for violations always are less during a War Bond drive or during income tax payment time.

The trust fund committee of the cemetery endowment fund was instructed to investigate the financial institutions of the city with a view of depositing its $11,121.00 in some institution that can put up proper security.

During the time set aside for reports of the various committees, Mr. Stewart inquired of Safety-Service Director C. Fred Gluth if monthly checkups and reports are being made by the flood wall inspector as required in the ordinance creating the job, and if the equipment is in good shape.

Mr. Gluth replied that the inspector is turning in two reports monthly; one for the U. S. engineers and one for the city, and the equipment is in satisfactory condition. He added that last week that the water was within 15 inches of the point where it is necessary to start the sanitary pumps.

He said that when the stage reaches 27 feet, sewage pumps must be started, while the other pumps go into operation when the river goes to 33 feet.

Deaths And Funerals

ELDERLY POTTER DIES FROM HEART ATTACK

Exertion At Shoveling Snow Claims Harry H. Bryan

Harry H. Bryan 60, a potter, was found dead early Tuesday afternoon, not far from his home in Yellow Creek township, near Wellsville.

Mr. Bryan was shoveling a path in the snow from his home to the road when he is believed to have been stricken with a heart attack. He was found by a neighbor. He had been dead for about an hour.

Mr. Bryan was born in East Liverpool, a son of Mr. and Mrs. William Bryan. He resided in Yellow Creek township for the past five years. He was a gold liner at Plant 5 of the Homer Laughlin China Co., and was a member of Local union 124, National Brotherhood of Operative Potters.

He leaves his widow, one daughter, Mrs. Opal Parsons of East Liverpool; two brothers, Lewis Bryan of East Palestine and Charles Bryan of East Liverpool; one sister, Mrs. Goldie Barnhart of East Liverpool and a step-daughter, Mrs. Howard Sole of Bellaire.

Services will be held Friday at 2 p. m. in the MacLean funeral home in Wellsville by Rev. Clark W. Allison, pastor of the Church of the Nazarene. Burial will be in Oak Ridge cemetery.

Friends may call Thursday afternoon or night at the funeral home.

Mrs. Amy Schmidbauer

Mrs. Amy Schmidbauer, 70, died today at 8:45 a. m. in the home of her daughter, Mrs. George Clark, of 324 Norton st., following a brief illness.

Mrs. Schmidbauer was a member of St. Aloysius Catholic church.

She leaves two other daughters, Mrs. Harold Massey of Gary, Ind., and Mrs. Robert Curran of East Liverpool; three sons, Otto Schmidbauer of Chester and William Schmidbauer and Lawrence Schmidbauer of East Liverpool, and 21 grandchildren.

Funeral services will be held Friday at 10 a. m. in St. Aloysius church. Burial will be in the St. Aloysius cemetery.

Friends may call Thursday night at the Dawson funeral home.

Mrs. Ida T. Brandon

NEW CUMBERLAND, Jan. 3 — Mrs. Ida Taylor Brandon, 64, a resident of this community since 1906, died Tuesday at 10:45 p. m. at her home on Ridge ave., following a long illness.

She was born Dec. 7, 1879, in Wheeling, a daughter of the late Atty. Samuel Oliver Taylor and Emma Harden Taylor. Mrs. Brandon was a graduate of Bethany college with the class of 1898 and returned the following year to take a post-graduate course in music.

Surviving are a daughter, Betty Brandon, at home; three sons, Elliott Brandon of Lincoln, Neb., Richard Brandon of Elizabeth, N. J., and Albert Brandon of Los Angeles, and one sister, Mrs. Walter A. Donitz, of Pittsburgh.

Funeral services are incomplete. Burial will be in New Cumberland cemetery.

Friends may call at the late home any time.

HOW TO APPLY FOR A LOAN BY TELEPHONE

If you need $100, $200 or up to $1000, just phone Household—tell us how much you need and how you wish to repay. You need no endorsers or guarantors, no recommendation from employer or friend to get a salary, car or furniture loan here.

Get Cash in a Hurry. Visit Household Finance today. Or phone your application, then we can have your loan ready when you call at the office.

Cash You Get	Choose your monthly payment here 3 payments	4 payments	6 payments	9 payments	12 payments
$ 25	$ 8.85	$ 6.73			
50	17.69	13.46	$ 9.24	$ 6.43	$ 5.03
100	35.38	26.93	18.48	12.87	10.07
200	70.30	53.46	36.60	25.38	19.78
300	105.10	79.80	54.55	37.72	29.33
500	173.27	131.34	89.40	61.45	47.49
1000	342.29	258.57	174.89	119.10	91.21

Payments include charges at Household's rate of 3% per month on that part of a balance not exceeding $100, 2% per month on that part of a balance in excess of $100 but not exceeding $300, and ½% per month on any remainder.

HOUSEHOLD FINANCE Corporation

509 Market Street, 2nd Floor on the Diamond, Phone: Main 324 EAST LIVERPOOL

Loans Made in All Nearby Towns

A SYMBOL OF SERVICE

HONESTY—
SINCERITY—
CONFIDENCE—

In a simple, sincere service, you can show your deepest feelings and love for your beloved. No matter what your financial status may be, we are ready to help you—keeping within the sum which you have put aside.

Ohio and W. Virginia License
24 Hour Ambulance Service

MARTIN Funeral Home Telephone 365

Here And There In The District

News Of East Liverpool, Wellsville, Chester, Newell

Grange To Install

Installation of new officers will take place at a meeting of Yellow Creek Grange Thursday at 8:30 p. m. at the Grange hall. The ceremony, during which Delmar Daley will be seated as the new master to succeed Harold McIntosh, will be followed by a covered dish supper. Members will bring their own table service.

Style Conscious Women

★Everywhere, know that they will find their own individual hat styles at Ash Hat Shop. 525 Washington St.—Adv.

Switch Engine Derailed

A switch engine of the Pennsylvania Railroad was derailed as it entered the Enterprise Coal Co. yards on Walnut st. Tuesday afternoon. The tender half blocked the crossing and one-way traffic was necessary while the locomotive was being placed back on the tracks. Heavy ice on the rails was blamed.

Try Our Home Made Doughnuts

★Fresh twice daily. Douglass Diner, Dresden Ave., opposite 8th.—Adv.

2 Gamblers Pay Fines

Men listed as Jack Vincent and John Cahill paid $56 each late last week on charges of permitting gambling, municipal court records showed today. Seven men in all paid the customary forfeits during December, but the known operators of card and dice gambling places were not included. The payments included five bingo operators.

Developing—Printing

★And enlarging. 48 hour service. H. & R. Foto Finishers, 621 Broadway.—Adv.

Kiwanis To Hear Rev. Chapman

Rev. D. Park Chapman, pastor of the First Church of Christ, will address the Kiwanis club at the weekly luncheon meeting Thursday in the Travelers hotel.

Navy Club Boosts Bond Sales

Mrs. G. J. Clark, chairman of the Bond committee of the Navy Mothers club, announced today that $300 worth of E Bonds had been sold Saturday to bring the club's total sales to $7,435 in the Sixth War Loan campaign. The club also sold $250 in stamps during the campaign.

Potter Suffers Broken Hip

X-rays at City hospital revealed for Andy Dixon, 220 Pennsylvania ave., that he suffered a broken hip when he fell in front of his home Friday morning while going to work at the Louthan Manufacturing Co. He returned home and then was moved to the hospital. He resides with his sister, Mrs. Cora Smith.

Chicken In The Basket

★Eat it with your fingers. Buckeye Diner, Third and Washington Sts.—Adv.

Lisbon Marriage Licenses

Charles Jackson, Salem, laborer, and Betty Jenkins, Salem.

Leslie R. Beagle, New Matamoras, soldier, and Helen Conley, East Liverpool.

Lester E. Smith, Lisbon, sailor, and Alene McKee, Lisbon.

Donald Reeder, Hanoverton, farmer, and Alice Pollock, Hanoverton.

Roy Walker, East Liverpool, millworker, and Ann Adams, East Liverpool.

Milton Kauffman, Salem, truck driver, and Gertrude Crawford, Lisbon.

Clifford Williamson, Salineville marine, and Edna G. Leek, East Liverpool.

Edwin T. Burkhart, East Liverpool marine, and Dorothy E. McFarlane, East Liverpool.

Dr. A. A. Exley, Optometrist

★Eyes examined — 502 Market St. —Adv.

Patrol Meeting Postponed

Because of the condition of the roads, the monthly meeting of the Columbiana county highway patrol auxiliary, scheduled for tonight in Leetonia, today was postponed until Wednesday, Jan. 10. The postponement was announced by George Gonzales of Lisbon, "captain" of the county organization of American Legion members.

Electric Hot Plates

★One Hole Elect. Hot Plates. The Milligan Hardware & Supply Co.—Adv.

With The Patients

James Kind of Orchard Grove ave. is reported in "good" condition with an illness today at City hospital, where he is a patient.

Miss Jeannette Adams of Main st., Wellsville, is recuperating at home from a heart ailment.

Mrs. Myrtle Fenton has been removed to her home on Monaca st. after a three-week illness in City hospital, where she underwent an operation.

Mrs. Mercedes McFarland has been moved from City hospital to her home, 1817 Michigan ave., to recuperate from an operation performed last week.

Mrs. William Gibbs has returned to her home on Riverside ave., Wellsville, after 10 days' treatment in the Cleveland clinic.

Mrs. Bessie Faris, 605 17th st., Wellsville, who was removed to City hospital Monday after an extended illness, is reported much better.

DRAFT

(Continued from Page One)

the selective service system" must be anticipated. He added:

"We must recognize the necessity of reconsidering the standards governing the deferment of agricultural workers, since this group represents the largest remaining source of young men for military service."

Farm Goals Stressed

The war mobilization director proposed that congress consider imposing "some control over those found physically disqualified for military service so that they may render their war service in essential war activities."

The chief executive Tuesday indorsed substantially the recommendations of the Byrnes' report.

As compared with the 364,000 men in the 18 to 25 age range with agricultural deferments, Mr. Byrnes said only 35,000 to 40,000 in the same age group were deferred for industry and medicine, while a small number are deferred for service in the merchant marine.

Some 1,600,000 men in the 18-37 draft age range have been referred as essential farm workers.

Aids to Mr. Jones said agriculture has the smallest number of workers in 34 years. Yet farm production goals for 1945 call for maintenance of output at last year's record level to meet military and civilian food and fiber needs.

The number of farm workers deferred under the selective service system is equivalent to about 18 percent of the total number of farm operators and hired workers on farms on Dec. 1.

The other 82 percent is said to be made up largely of women, children and older men.

Poor Digestion? YES NO
Headachy? ☐☐
Sour or Upset? ☐☐
Tired-Listless? ☐☐

Do you feel headachy and upset due to poorly digested food? To feel cheerful and happy again your food must be digested properly.

Each day, Nature must produce about two pints of a vital digestive juice to help digest your food. If Nature fails, your food may remain undigested—leaving you headachy and irritable.

Therefore, you must increase the flow of this digestive juice. Carter's Little Liver Pills increase this flow quickly—often in as little as 30 minutes. And, you're on the road to feeling better.

Don't depend on artificial aids to counteract indigestion—when Carter's Little Liver Pills aid digestion after Nature's own order. Take Carter's Little Liver Pills as directed. Get them at any drugstore. Only 25c.

WEST FRONT

(Continued from Page One)

a push of close to a mile west along the Bastogne-Marche road.

Driving northward from the line which runs almost straight fgrom Bastogne to St. Hubert, the Americans cleared the De Valets forest, five miles west of Bastogne. They captured the village of Gerrimont.

Northwest of Moircy, Gen. Patton's forces fought their way somewhat over a mile northwest into the Lambay Fays forest, 11 miles due west of Batsogne.

Overnight, Third army armored elements beat off strong counterattacks in the Michamps area and near Harzy, four miles due east.

Below Bastogne the Germans heavily shelled Honville, a mile east of the Arlon road.

German traffic inside the bulge is reported hugging secondary roads in an effort to escape detection. Artillery and planes gave the moving Germans attention.

An American counter-attack against a German thrust near Werbeln, three miles west of the German steel town of Volklingen on the Saar, pushed the front back as far as Schaffhausen, virtually restoring the original position.

The Americans cleared the Germans from the Bliesbruck forest a mile south of the town.

The Germans apparently still hold their two-mile penetration along a front of approximately five miles southeast of the Maginot fortress town of Bitche.

V-2 Plant Blown Up

STOCKHOLM, Jan. 3 — Eighty Danish patriots have blown up a radio manufacturing plant in Copenhagen which makes "magic eyes" and other parts for the German V-2 weapon, the free Danish press service said today.

The Danes overpowered 20 factory guards Tuesday, killing one of them, the dispatch added.

Will Take NLRB Post

CLEVELAND, Jan. 3 — Morton D. Barrisch will succeed Jack D. Day as regional disputes division director of the national relations board, Frederick H. Bullen, regional chairman has announced. Mr. Barrisch was a mediation assistant before coming associate disputes director in 1943. Mr. Day was named vice chairman of the shipbuilding commission in Washington.

For Quick Relief of SORE THROAT OR HOARSENESS DUE TO EXCESSIVE SMOKING OR SPEAKING . . depend on TONSILINE

CHAPLIN'S CASE HEADS FOR JURY

Judge's Instructions Remain Before Group Retires

By The Associated Press.

LOS ANGELES, Jan. 3—A jury starts deliberating today on whether Charlie Chaplin—pictured by Joan Berry's attorney as a "lecherous character" and by his own lawyer as a man proved innocent by science—is the father of her 14-month-old daughter.

Only the judge's instructions remain before the seven women and five men retire to the jury room, trailing such mental echoes as the final plea of Joan's 77-year-old counsel, Joseph Scott:

"Tell it to him! Give it to him! Let him know that 'from now on, you're stopped in your tracks.' "

'You'll Sleep Well . . .'

Mr. Scott told the jurors: "You'll sleep well the night you give this baby a name. You'll lengthen your days when you make Chaplin realize that the law treats him the same as a bum down on skid row."

Miss Berry, 24, the actor-producer's former drama pupil, wants him adjudged the father of her baby Carol Ann and required to pay $2,500 monthly support.

The 55-year-old comedian's lawyer, Charles E. Millikan, in his final argument stressed the testimony of three physicians, who said blood tests showed Mr. Chaplin could not be the parent.

Mr. Scott shot back:

"You're not obligated to accept this testimony. The court will instruct you that the law does not declare this evidence conclusive or unanswerable."

Crucifixion Recounted

Mr. Millikan recounted the crucifixion and said, "the truth was not crucified with him".

"And the truth in this case is that Mr. Chaplin is not the father," Mr. Millikan added.

This brought the response from Mr. Scott:

"I'm an old man, but I've never before heard a man put up as a synonym for Christ."

RAMSAY

(Continued from Page One)

er in chief under Gen. Eisenhower, the supreme Allied commander, named to that post when Gen. Eisenhower moved to London to plan the invasion of the continent.

Adm. Ramsay was the second of the Eisenhower invasion command to be lost.

Air Chief Marshal Trafford L. Leigh-Mallory, head of the Allied aerial forces, recently was reported missing en route to a new station in the southeast Asia command.

Adm. Ramsay was in command of British naval forces at Dover at the time of the Dunkerque evacuation and was knighted for his achievement in bringing home 285,000 British and French soldiers.

His service in this war climaxed 45 years in the British Royal navy. He had been retired in 1938 after serving as chief of staff of the British home fleet, but was recalled to duty in 1939.

The plans he and his staff formulated culminated in the greatest naval operation in history, the landing of an unbroken torrent of Allied troops and armament on the shores of France on and after June 6, 1944.

He was born in 1883, son of the late Brig. Gen. and Mrs. W. A. Ramsay. He entered the royal navy in 1898 and received his first command in 1915 in the Dover patrol. Later he joined the staff of the imperial defense college and then was named commander of the battleship Royal Sovereign.

He became a rear admiral and chief of staff of the home fleet in 1935, serving in that post until his retirement. He was advanced to the rank of full admiral on his return to duty at the outbreak of the war.

Already a Knight Commander of the Bath for his achievement at Dunkerque, Adm. Ramsay was made a Knight of the British Empire for his distinguished services in planning and executing the naval operations in the invasion of Sicily. He also received the Order of Ushakov, highest Russian decoration awarded for naval men outside the Soviet Union.

Turks, Japs To Break

LONDON, Jan. 3—The Ankara radio announced today the Turkish grand national assembly has voted unanimously to break off diplomatic and economic relations with Japan, effective next Saturday.

Liquor Stock $2,000,000

COLUMBUS, Jan. 3—The state liquor department is starting 1945 with a $2,000,000 stock, Don Fisher, director, has announced. The figure includes federal taxes.

ALPINE—CHESTER
TODAY AND THURSDAY
LINDA DARNELL—
BENNY GOODMAN in
"Sweet And Lowdown"
Also Fox News Reel

LIBERTY—Midland
LAST TIMES TODAY
Donald Barry — Ruth Terry in
"MY BUDDY"
—ALSO—
"MELODY PARADE"

LIBERTY—Wellsville
TODAY ONLY
"The Hitler Gang"
With ROBERT WATSON—
VICTOR VARCONI

AERIAL

(Continued from Page One)

attacks in support of ground forces.

U. S. Ninth air force dive-bombers got in 750 sorties. Their bag included 62 armored vehicles knocked out and 34 damaged in the Bastogne-St. Vith area, 27 German anti-aircraft batteries destroyed, 222 railroad cars wrecked and nine locomotives blasted.

A dozen Mustangs destroyed five Messerschmitt-109's.

One hundred and fifty medium bombers worked on railroad bridges and communications centers in the Nazi bulge inside Belgium.

All told 13 German fighters were shot down for a loss of 11 fighters and 10 bombers by the Allies.

CASH AND EQUIPMENT OF TOWNSHIP REMAIN

Division Debated Of $2,200 And Trucks, Grader

Assets of former Liverpool township, including about $2,200 in cash and several thousands of dollars worth of road maintenance equipment, are awaiting disposition—apparently a division between East Liverpool and the township as it now is constituted.

The question of disposing of the cash balance and the machinery has not been settled since the city and township were divorced Dec. 26 by action of county commissioners.

In effect, the subdivision to which they belonged no longer exists, as it was dissolved before two new townships were created—one comprised of the city area and the other of the area embraced by the former township area outside the city.

The township's road machinery includes two trucks—one virtually new—and a grader and a tractor in addition to many other smaller pieces of machinery and tools.

Since the former township included East Liverpool and the nearby area as well, some officials anticipate the undisbursed cash and the machinery will be divided between the city and the present township area.

The division might be based on property valuations of the two areas in order to pro rate the property and money on the basis of taxes paid by property holders of the two, officials said.

RUSSIANS

(Continued from Page One)

Marshal Feodor I. Tolbukhin's salient on the main road to Vienna. It was announced officially the attack was repulsed.

A force of the Germans cut off in Budapest, possibly in sheer desperation, tried and failed to break out of the western part of the Hungarian capital.

Soviet correspondents said Russian guns of all calibers some times are dueling at less than 100-yard range with German tanks and self-propelled artillery.

An Izvestia correspondent said the Germans have converted Budapest university into a fortress in the center of blocks of burning houses.

BALLOT TO BE MAILED IN CHAMBER ELECTION

Ballots listing 14 nominees for seven posts on the board of directors will be mailed to all members of the Chamber of Commerce, Secretary Patrick J. O'Farrell announced.

The ballots must be marked and returned not later than midnight Jan. 27 if they are to be counted, he added. They will be checked by a tellers' committee which will announce the result at the Chamber's annual meeting Jan. 30.

Formal dinners have been dispensed with for annual meetings during the war emergency, the last having been held in 1941, Mr. O'Farrell said.

The sea elephent, when fully grown, contains 70 gallons of pure oil.

STAR THEATRE
MULBERRY STREET, E. E
Wednesday and Thursday
PHANTOM LADY
Franchot TONE
Ella RAINES
Alan CURTIS
—ALSO—
THERE'S Something ABOUT A Soldier
TOM NEAL
EVELYN KEYES
BRUCE BENNETT

COLUMBIA NOW SHOWING

It's Ecstasy to know a love like this!

She was bored and beautiful. He was bold and handsome and he swept her away from the dull men she knew... for twenty-four adventurous hours.

"Romantic as a Kiss in the Dark" says WINCHELL

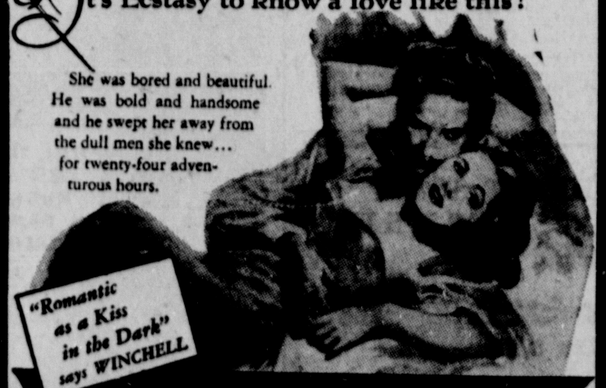

Joan Fontaine
Arturo de Cordova
in
"FRENCHMAN'S CREEK"
IN TECHNICOLOR • MITCHELL LEISEN Production

with Basil Rathbone • Nigel Bruce
Cecil Kellaway • Ralph Forbes

Directed by Mitchell Leisen • From the Novel by Daphne du Maurier

PRICES FOR THIS PICTURE
Adults Until 5:30 P. M...40c—Adults After 5:30 P. M...55c
Children 16c Any Time—All Tax Incl.

ROTARIANS HEAR RABBI SARASOHN

Temple Head Asks Line Be Held Against Tyranny

Rabbi I. J. Sarasohn of the B'nai Israel temple voiced a plea to "hold the line against starvation, tyranny and world anarchy" in an address at Tuesday's luncheon meeting of the Rotary club in the Travelers hotel.

Rabbi Sarasohn, who came to East Liverpool recently to assume charge of the local Jewish congregation, was introduced by Leon Rubin, former Washington st. jeweler who will leave soon to make his home in Cleveland. About 40 members of the club attended the meeting.

"Our boys, who are holding the front line in defense of America, are putting their all, including life itself, at the service of the nation," Rabbi Sarasohn said.

"Since the news came that there is no formal Atlantic charter many have become doubtful and even cynical about the things for which we are fighting. But the ideals of America for humanity have always been clear. We are in a war for American survival.

"After our enemies are defeated we do not expect to keep them in perpetual subjection. We want to give then a chance to grow away from their fallacies and to realize the advantages of democracy and freedom."

The speaker at the close of his address told the story of four chaplains, two Protestants, a Jew and a Catholic, who handed over their life-belts to sinking service men after their ship had been torpedoed, and declared "This should be on inspiration to all of us."

POLICE END CAMPAIGN FOR FUNDS FOR RADIO

$8,915 Donated To Furnish Equipment, Cruisers

The fund drive to equip East Liverpool's police department with radio cruisers was regarded today as closed officially as it stood $915 over the $8,000 goal.

A total of 208 contributions was received, ranging from a few dollars from individuals to several hundred from larger industrial and mercantile firms.

Delivery is expected this month on equipment for the central control station for the two-way static-free FM system, plus mobile units for two cruisers. It was ordered in early December when success of the drive was assurred.

Latest contributions reported by City Auditor E. Allan McKeever, custodian of the fund, as he prepared to close his books, are:

Golden Star dairy, $300; Rapport and Ginsburg, $50; State and American theaters, $40, and W. T. Grant Co. and Deacon Auto Sales Co., $5 each.

BURMA BASE ENTERED

SOUTHEAST ASIA COMMAND HEADQUARTERS, Kandy, Ceylon, Jan. 3—British jungle troops, sweeping across the Shwebo district of upper Burma virtually unopposed, have entered Yeu, terminus of a railway to Mandalay via Monywa on the lower Chindwin, it was announced today.

STATE
Last 2 Days

THE DANCE-DAZZLING, TUNE-TORRID MUSICAL HIT WITH YOUR CHERRY BLONDE SWEETHEART!
Carmen MIRANDA
Michael O'SHEA
Vivian BLAINE (The Cherry Blonde)
EARL MORAN
SOMETHING FOR THE BOYS in Technicolor!
20th CENTURY-FOX PICTURE
with PHIL SILVERS • SHEILA RYAN
PERRY COMO • GLENN LANGAN

STARTS FRIDAY

Rough, Tough, Bruising Thrills!
PAT O'BRIEN
CAROLE LANDIS
SECRET COMMAND
with CHESTER MORRIS
RUTH WARRICK
BARTON MacLANE
TOM TULLY • WALLACE FORD
A COLUMBIA PICTURE
Screen Play by ROY CHANSLOR • Based upon a SATURDAY EVENING POST story and best-selling novel by JOHN HAWKINS and WARD HAWKINS • Produced by PHIL L. RYAN for TERNEEN PRODUCTIONS • Directed by EDDIE SUTHERLAND

BIGGEST SHOW VALUE IN TOWN
25c AMERICAN 13c
ALWAYS 2 FEATURES
Today and Thurs.
Robert TAYLOR
Brian Donlevy
Charles Laughton
"STAND BY FOR ACTION"
AND
LAFF WITH Alan MOWBRAY
IN
"DEVIL WITH HITLER"

Social Affairs

MR. AND MRS. GEORGE DOUBLE of Vernia st. announce the engagement of their daughter, Miss Wanda Double, to Shipfitter (2c) Raymond E. Dickey, son of Mr. and Mrs. L. R. Dickey of Commerce st., Wellsville. No date has been set for the wedding.

Miss Double was graduated from East Liverpool High school last spring and is employed by the Ohio Bell Telephone Co. Shipfitter Dickey is a graduate of Wellsville High school with the class of 1942 and will conclude a 21-day leave at home Thursday.

✕ ✕ ✕

MISS RUTH ALYCE PUGH, daughter of Rev. and Mrs. G. Stanley Pugh, 1646 Etruria st., became the bride of Lt. W. D. Jersey, son of Mr. and Mrs. John H. Jersey, 396 Virginia ave., Rochester, Pa., during a single-ring ceremony Dec. 21 at 5:30 p. m. at the parsonage of Dr. George Coleman of Beaver Falls, a professor at Geneva college.

Miss Kathryn Lotz of Rochester was the maid of honor and Robert Neely of Rochester served as the best man.

The bride was costumed in a dress of delicate pink with brown accessories. She had an orchid corsage. Miss Lotz wore navy blue with white accessories and had a gardenia corsage.

The bridal party had dinner at the Brodhead hotel in Beaver Falls following the wedding. The principals left for a brief honeymoon in New York and Trenton, N. J. The bridegroom now is on his way overseas.

The couple are graduates of Rochester High school, the bride in 1941 and the bridegroom in 1939. Lt. Jersey also attended Pitt university and Geneva college. He was a member of the basketball and football varsity teams at both the college and university. Lt. Jersey entered the army in June, 1942, and served two years in Panama.

The bride attended Chesbro seminary, Rochester, N. Y., and has been a secretary in the personnel office of the Curtiss-Wright Propeller Corp. for the last two years.

✕ ✕ ✕

DURING A CANDLELIGHT SERVICE Thursday night at 8:45 at the Calvary Lutheran church of Lincoln Park, Mich., Miss Lois Elizabeth Dawson, daughter of Mr. and Mrs. George W. Dawson of Hookstown, became the bride of Motor Machinist's Mate (1c) Damon E. Frasier, son of Mrs. Frank Beaker of Lincoln Park.

The double-ring ceremony was solemnized by Rev. Lothar Kleinhans, pastor.

Mr. and Mrs. Eugene F. Frasier, brother and sister-in-law of the bridegroom, were the attendants.

The bride wore a light blue wool suit with brown accessories and her corsage was of white orchids. The matron of honor wore brown with gold accessories and a corsage of yellow roses.

The bride is a member of the 1939 graduating class of Chester High school and was graduated in 1943 from the school of nursing at City hospital. She has resumed her duties on the general nursing staff at City hospital.

The bridegroom is a graduate of a Detroit high school and a school of embalming. He has been in the navy four years, three of which have been on active sea duty with the Atlantic fleet. Mate Frasier has reported to Boston for reassignment.

✕ ✕ ✕

In honor of Mrs. James L. Wamsley, a recent bride, Miss Martha L. Galloway of St. Clair ave. entertained Saturday night at her home with a miscellaneous shower.

Mrs. Wamsley was Miss Dorothy Auberger, daughter of Mr. and Mrs. A. C. Auberger of Riverview st. She and her husband, S/Sgt. Wamsley, are spending his furlough from Walla-Walla, Wash.

Christmas decorations were used and luncheon was served by the hostess, assisted by her mother, Mrs. Glenn M. Galloway. Miniature bags of army K-rations were given as favors.

Two tables of bridge were in play and trophies were awarded Mrs. Anita Cooper McGraw and Miss Shirley Mae Hartt.

✕ ✕ ✕

The all-day meeting of the Win-One Sunday School class of the Calcutta United Presbyterian church scheduled for Thursday at the home of Mrs. Edith Huston of the Calcutta rd. has been postponed indefinitely.

✕ ✕ ✕

There will be an executive meeting of Navy Mothers' club 197 Thursday night at 7:30 o'clock at the Y. M. C. A., with Mrs. Mary E. Orin, commander, presiding.

Officers will be installed at the meeting Monday night at 7:30 at the "Y."

✕ ✕ ✕

Newly-elected officers of the Forget-Me-Not club are:

Mrs. Gwendolyn Henthorne of Lisbon, president; Mrs. Ruth Aughinbaugh, secretary, and Mrs. Ora McElroy, treasurer. The next meeting will be Jan. 25 at the home of Mrs. McElroy of West Third st.

✕ ✕ ✕

Personals

Mrs. Roy Blinn, 755½ Dresden ave., has returned after visiting her son, Hospital Apprentice (2c) Roy A. Blinn Jr., who was stationed at San Bruno, Calif. He recently was assigned to overseas duty.

Mrs. Kay Moore of St. Clair ave. is visiting her husband, Ensign Robert J. Moore, at New York city.

Gilbert R. Stewart of St. Clair ave. spent the holidays with Mr. and Mrs. Robert H. Stewart and family of Akron.

✕ ✕ ✕

Wellsville Social Notes

Idle-a-While club members will meet for a 6 o'clock dinner Friday night at the home of Mrs. Ancel Moore of Highland ave.

✕ ✕ ✕

A meeting of the Nelle P. Smith Missionary society of the United Presbyterian church will be held Thursday night at the home of Mrs. L. H. Rosenberger of Main st. Mrs. Archie West will lead devotionals and Mrs. W. C. Gould the lesson study. Mrs. Alfred Bjelke and Miss Ruth Urie will be cohostesses.

✕ ✕ ✕

Mrs. Albert Gleckler of Eighth st. entertained members of the Jolly Eight club Friday night at the Riverside hotel.

Awards for high scores of the two tables of 500 went to Mrs. Lee Crawford and Mrs. Fred Leughmyer Jr. of Toronto, the traveling prize to Mrs. Walter Fistel, and the consolation trophy to Mrs. Emma Stone of Cleveland.

Mrs. Stone will be hostess Jan. 19 at the hotel.

✕ ✕ ✕

Miss Hannah Jane Caldwell of Main st. has concluded a visit with her sister, Mrs. S. J. Bourne of Pittsburgh.

✕ ✕ ✕

Wellsville Personals

Edward McSweeney has returned to Chicago after a week's visit with his mother, Mrs. William McSweeney of Main st.

Mrs. Pearl Robinson and daughter, Betty, of Cleveland are visiting the former's sister, Mrs. Regis McConnell of Clark ave.

Wellsville people attending the funeral services Saturday for Mrs. Esta Patterson at Ripley, W. Va., were her brothers and sisters, Oscar Spears of Eighth and Commerce sts.; Leonard Spears, Mrs. Ida Hurd and Mrs. Clara Hurd of Washington ave.; brother-in-law, Patrolman Harry Hurd, and sister-in-law, Mrs. Goldie Spears, of Washington ave. They left Friday and returned Saturday night.

Miss Clarice McCulloch of Pittsburgh, and Dr. David McCulloch of Durham, N. C., are visiting their mother, Mrs. J. S. McCulloch, of Ninth st.

✕ ✕ ✕

Chester Personals

Mrs. Leila Hockinson of Salem is visiting Mrs. William Whyte of Virginia ave.

Mrs. Maurice Harris of Carolina ave. spent Tuesday in Pittsburgh.

The Women's Society of Christian Service of the Methodist church will meet Thursday night at 7:30 o'clock in the tabernacle, with Mrs. Mae Adams, president, in charge of the business meeting.

Rock Springs Rebekah lodge 244 will meet tonight at 7:30 o'clock in the Odd Fellows hall, with Mrs. Sadie Gibbs, vice grand, in charge.

✕ ✕ ✕

Salineville Personals

Mrs. Doris Hodge of Washington has concluded a week's visit with her parents, Mr. and Mrs. Ernest Wilson of Salineville.

EST. 1886

DIAMONDS

Distinctively engraved mounting enhance the beauty of Pattison's diamond rings. True and lasting values at prices that are most reasonable.

G. R. PATTISON · JEWELER · 111 EAST SIXTH ST. EAST LIVERPOOL, O

McCRORY'S

QUALITY AT LOW COST FIRST CLASS

SHOE REPAIR

MEN'S, WOMEN'S & CHILDREN'S

SHOES . . . SOLED and HEELED

WHILE YOU WAIT SHOE SERVICE

McCRORY'S SHOE REPAIR DEPART.

107 E. FIFTH ST. MAIN 42

PATTERN SUGGESTION

By ANNE ADAMS

Pattern 4824, panel-cut to slim you; button-front to save time and "hair-do," to make ironing easy.

Pattern 4824 comes in sizes 12, 14, 16, 18, 20; 30, 32, 34, 36, 38, 40, 42, 44. Size 16 takes 3⅜ yards 35-inch fabric; 1¼ yards lace edging.

Send 16 cents in coins loose in an envelope (do not wrap) for this pattern. Write plainly the size, your name and address, and the style and number.

Send 15 cents more for the Anne Adams Fall and Winter Pattern book, full of smart, fabric-saving styles. Free pattern for hat and muff-bag printed right in book.

Send the order to:
The East Liverpool Review,
No. 49, Pattern Department,
243 West 17th Street,
New York City, 11, N. Y.

Life With Gracie

English Youngsters Drag Along Jive Talk To Staid Old Homes

LOS ANGELES

ONE of the most fascinating stories I've heard in this war is that one of the English mothers whose children have just arrived home talking "jive" and "swing" after four years in the United States. Goodness knows, even American parents have a hard enough time understanding their children these days. You can imagine what is happening in conservative English homes when the youngsters discuss the changing of the guard at Buckingham palace as being "off the cob, but groovy", or refer to Lord Halifax as looking like a tall Sinatra.

Gracie Allen

Even the terms "zoot" and "beat me daddy" are beginning to turn up inside the hallowed precincts of Oxford and Cambridge. Now they're afraid American slang may sweep the nation. Of course, the same thing may happen to us here. Our own G. I.'s may come home with English accents and—oh, my goodness! can you imagine going to Brooklyn in a couple of years and finding everyone there talking like Noel Coward?

(Consolidated News Features)

THEY ARE INDISPENSABLE! The Review Classified ads are indispensable in filling many wants, perhaps one you have right now. Ph. 45.

SUPREME COURT AGREES ON COAL PAY CASE STUDY

Underground Question Will Be Reviewed; Justices Take Other Actions

By The Associated Press.

WASHINGTON, Jan. 3 — The Supreme Court agreed Tuesday to review a decision that bituminous coal miners are entitled to portal-to-portal underground wages.

The Jewell Ridge Coal Corp., employing about 900 men in two mines in Western Virginia, asked the tribunal to study the decision by the Fourth federal circuit court.

The company said the decision was based on the Supreme Court's finding last year that Iron ore miners are entitled to portal-to-portal pay for the time spent in traveling from the mouth of the mine and the place where the ore is mined.

The firm contended the iron ore miners case dealt with facts different from those affecting its own situation.

Review was granted a government suit charging groups of unions and employers violated the Sherman anti-trust act by conspiring to raise and fix wages and prices of products.

Engaged In Lumber Work

The groups are engaged in the lumber and mill work industry in the San Francisco bay area.

The government charged the employers acceded to wage demands by the unions in exchange for an agreement by the unions to prevent the sale and shipment into the bay area of lumber products made under wage and working conditions lower than those in the agreement.

The union group included the United Brotherhood of Carpenters and Joiners of America (A.F.L.) and several affiliated organizations. The employers' group included Lumber Products association, Inc., and others.

The court also agreed to study an Ohio supreme court decision that action by the state's industrial commission in allowing workmen's compensation claims may not be reviewed.

The Copperweld Steel Co. of Warren, O., protested that the decision denied it due process and equal protection of law.

The decision was given in a case involving the death of two employes and injury of four others in an automobile-train collision. The company contended the employes had left the plant.

Applies To Piece Workers

The court ruled that the wage-hour law is applicable to piece workers. Justice Murphy delivered the court's 8-1 opinion, with Justice Roberts dissenting.

The lower court finding in California was made in a government complaint which charged Herman Rosenwasser, doing business under the firm name of Perfect Garment Co. had violated provisions of the law.

In reversing the lower court, the Supreme Court's opinion said that "neither the policy of the act nor the legislative history gives any real basis for excluding piece workers from the benefits of the statute".

The court also decided unanimously that federal public housing authority dwelling units in Cleveland are not subject to taxation by the state of Ohio and its legal subdivisions. It ruled similarly about the Laurel Homes project in Cincinnati.

Put Chapped Skin Out of Misery

It's such a wonderful feeling—the minute you apply cooling, soothing Ice-Mint. The first touch of this magic balm eases the sting of chapped hands and weather-cracked skin. Ice-Mint is not a beauty lotion—it's medicated with soothing oils that help to relieve raw, chapped skin and restore cracked, rough surfaces to their natural smoothness. Just the thing for chapped lips, too. So don't wait. Get a jar of Ice-Mint today. At all druggists.

NEEDLEWORK DESIGNS

By LAURA WHEELER

Dainty filet crochet and simple stitchery make lovely linens. Pattern 594 has four motifs averaging 6½ by 15 inches; crochet directions.

Enclose 15 cents in coins for this pattern and a needlework pattern for personal or household decorations.

Write plainly the pattern number, name and address.

The East Liverpool Review, 45 Needlework Department
82 Eighth Ave.
New York, 11, N. Y.

Fifteen cents more brings you the new 1945 Needlecraft catalogue containing 95 illustrations of designs for embroidery, toys, knitting, crochet, quilts, handicraft and a free doll pattern printed in the catalogue.

Meets Dad At Two

PORTLAND, Ind. — His second birthday meant more than just another birthday to Harry Bonifas, who met his father, Capt. I. E. Bonifas, for the first time on that day. Capt. Bonifas had been in the Hawaiian islands with the Seventh air force for 28 months.

Do You Suffer Distress From Monthly FEMALE WEAKNESS

With Its Nervous Tired Feelings?

At such times—if you suffer from cramps, backache, feel tired, nervous, restless, a bit moody—all due to functional periodic disturbances—

Start at once—try Lydia E. Pinkham's Vegetable Compound to relieve such symptoms. Pinkham's Compound *helps nature!* It's famous to relieve such annoying distress because of its soothing effect on ONE OF WOMAN'S MOST IMPORTANT ORGANS.

Taken regularly—this great medicine helps build up resistance against such symptoms. Also a grand stomachic tonic. Follow label directions. Buy today!

LYDIA E. PINKHAM'S VEGETABLE COMPOUND

Local BABY Personalities

PHOTO BY FISCHER

Emily Kay Connelly

There is always plenty of "sunshine" around the George W. Connelly residence on 422 West 4th street because their daughters keep their home filled with laughter and fun.

The youngest, Emily Kay, who is nicknamed "Little Sissie" will be 15 months old on January 6. She has learned to say a few words, but her big friendly smile has won more friends than words could ever accomplish. Emily Kay is very fond of her big sister, Mary Jane, who is two years old and she tries to imitate everything she does. "Little Sissie" has twinkling blue eyes and blonde hair.

This is the 379th in a series of stories of local children who drink Golden Star's specially prepared baby milk.

Homogenized Golden Star Sunshine Vitamin 'D' Baby Milk is derived from a special herd. It's a palatable and easily digested milk that is pasteurized to rigid specifications.

The only dairy in this tri-state area handling Grade-A Vitamin 'D' Homogenized Milk

GOLDEN STAR DAIRY

UNDER LICENSED LABORATORY CONTROL

TUNE IN 2:30 P. M. DAILY — THE GOLDEN STAR TELEPHONE QUIZ — WSTV 1340 ON YOUR DIAL

Metz's 18 West Fifth St.

FASHION CLEARANCE at Savings of 25% to 50%

SAVE!

Lavishly Furred Winter Coats

Values Up To 89.90 — 1/4 OFF

Huge precious fur collars of Silver Fox, Lynx Dyed Fox, Dyed Squirrel, Persian Lamb, Cross Fox, Opossum and others. Fine wool fabrics, satin linings are some of the features you'll find in these better coats! Expensively styled in a range of the best liked colors including black, brown, blue, green, beige.

SAVE!

Sturdy Warm SPORTS COATS

Regular Values To 19.90 — 14.00

Almost an endless variety of Boy Coats, Wrap-arounds and Balmacaans in tweeds, fleece plaids and herringbones. You'll agree they're exceptional. Husky coats you can depend upon for greater warmth and wear! Now greatly underpriced!

After Christmas CLEARANCE of FURS

1/4 to 1/3 OFF

Priced From $99.00

Federal Tax Included

SAVE!

Large Clearance Group DRESSES

Were 12.95 now 8.63
Were 16.95 now 11.30
Were 19.95 now 13.27
Were 24.90 now 16.50

1/3 OFF

Dress fashions you need now . . . at a price that will make it easy to replenish your wardrobe! Sparkling high shades . . . lovely pastels . . . plenty of black and dark colors. Truly an amazing variety at great savings. You're sure to want several . . . they're such rare values!

Crepes! Wools! Jerseys!

PERMANENTS OUR SPECIALTY! PHONE 4288—METZ BEAUTY SALON TODAY FOR YOUR APPOINTMENT.

SPORTS
EAST LIVERPOOL REVIEW
PAGE EIGHT EAST LIVERPOOL, OHIO, WEDNESDAY, JANUARY 3, 1945. PAGE EIGHT

Chester Cagers Post Victory No. 5, 38-18

Unbeaten Purple And Gold Wallop Rochester Quintet As Staley, Miller And McHenry Set Scoring Pace

Unbeaten Chester High kept its basketball record unblemished Tuesday night on the home floor as the Purple and Gold posted victory No. 5 at the expense of the Rochester Rams, 38-18.

It was the lowest score the veteran quintet had been held to this season, but clearly demonstrated its supremacy by leading from the opening whistle and widening the margin in each quarter.

Trio Sets Pace

Wilbur Staley, Bob Miller and Bill McHenry, the "big three" of the Tuttle-mentored quintet, again carried the scoring burden, but received yoeman support from Guards Wayne Harpold and Donza Graham.

Staley, big center, bagged five two pointers and a pair of free throws for 12 points to haul in scoring honors as Forwards Miller and McHenry caged nine and eight respectively.

Held to an 11-to-6 score in the first chapter and a 17-to-10 tally at halftime, the Purple padded the margin in each the third and final sessions, outscoring the visitors, 13-3, for a 30-to-13 score at the third-period post sinking eight to five for the invaders in the final stanza.

Weatherman Leads Visitors

Weatherman, a sub, led the Rams with six points on three goals from the field as Supek, a forward, and Clayton, a guard, dropped in four points each.

Jay Springer's All-Stars from East Liverpool shaded the Chester reserves in the preliminary 31-29.

Chester	G.	F.	Rochester	G.	F.
McHenry, f	4	0	Pascuzzi, f	0	1
Miller, c	4	1	Supek, f	1	2
Staley, c	5	2	McDonald, c	0	0
Harpold, g	1	0	Grdnic, ..	0	1
Graham, g	2	1	Clayton, g	1	2
Ludington, g	1	0	McElhaney, f	1	0
Spicer, f	0	0	Weat'man, f	3	0
Dean, g	0	0			
Martin, c	0	0			
Totals	17	4	Totals	6	6

Chester	11	6	13	8—38
Rochester	6	4	3	5—18

Referee—Allison.

BOWLING

ROLLING in the Big Ten Doubles league, the "baby" of the East Liverpool Bowling association, Johnny Greene and "Butch" Wucherer, current pacers of the loop, Tuesday night smashed two records, toppling 492 maples for a record single game and putting together a three-game total of 1311 for another new mark.

Greene's individual effort for three games of 691 also was good enough to make the books for a new record in the National league.

Big Ten Doubles

	Points
Wucherer-Greene	58½
Mackey-Mountford	44½
Golden-Alcock	23
Devon-Stahl	23
Bossen-Davis	16

C. Wucherer	196	190	234— 620
J. Greene	197	236	258— 691
Total	393	426	*492—*1311
T. Mackey	179	171	213— 563
R. Mountford	128	191	167— 486
Total	307	362	380—1049
W. Stahl	149	198	154— 501
W. Devon	175	180	182— 537
Total	324	378	336—1038
J. Golden	184	207	179— 570
F. Alcock	202	180	189— 571
Total	386	387	368—1141
B. Bossen	193	136	155— 484
F. Davis	147	183	178— 508
Total	340	319	333— 992

*New records.

National League

	Points
Erlanger's	55
Sandy's Tavern	50
City Bar	49
E. M. Knowles	49
Homer Laughlin No. 4	47
Evans Tavern	46
Maxie's Tavern	42
National Furniture	30
National Drawn	29
Hall China	28

Erlanger's	909	943	1045—2897
Maxie's Tav.	825	945	846—2616
Nat. Drawn	741	686	787—2214
Evan's Tav.	754	805	711—2270
Nat. Fur'ture	879	891	786—2556
City Bar	970	1002	764—2737
Hall China	933	934	963—2830
E. M. Knowles	935	1007	973—2915
Laugh'n No. 4	1014	931	844—2789
Sandy's Tav.	892	889	931—2712

Individual single-game high — Greene 258-236; Brewer 239; Wucherer 234; Watson 222; Mackey 213; Waddington 212; Golden 207; Morse 206; Woods 205; Tefft 202; Alcock 202; Bennett 200.

Individual three-game high—Greene *691; Wucherer 620; Watson 587; Alcock 571; J. Golden 570; Mackey 563.

*New record.

'LEND-LEASE' WORKS AMONG ANIMALS TOO

By The Associated Press.

NEW YORK — The Bronx zoo has shipped an urgently-requested "backyard collection" of familiar mammals and birds to the Concepcion zoo in Chile.

The shipment is the American part of an international exchange of animals common in one country but rare in another.

It includes two skunks, two opossums, two coyotes, two sparrow hawks, one gray fox and one red-tailed hawk, none of which are native to Chile.

'Granddad' Fooled Nazis

NEW YORK — While the Germans were ravaging Russia, they were particularly harassed by "Granddad," an effective guerrilla chief whose specialty was night raiding and train wrecking. The Nazis put a price on "his" head and instituted many fruitless searches for "him." Granddad, the Moscow representative of Russian war relief now reveals, was 23-year-old Vera Khokholova, who has returned to Minsk to teach class 9-B in the public school.

SALEM BLASTS ALUMNI, 54-25

Brian Leads Quakers To 5th Triumph With 19 Points

Special To The Review.

SALEM, Jan. 3—Scoring almost as they pleased, the Salem varsity cagers wrote victory No. 5 into the season's record books here Tuesday night when an outclassed Alumni was drubbed, 54-25.

Columbiana's undefeated Clippers hold the only win over the Red and Black.

Their lead never threatened, the Quakers raced off to a 12-to-3 margin at the end of the first period, were out in front comfortably, 28-7, at the half and increased the advantage to 41-16 at the three-quarter mark.

Center Walt Brian sparked the easy triumph by bagging eight two pointers and three charity heaves for 19 points, while Mutt Schaeffer, forward, looped five fielders for 10 markers.

Ritchie, a guard, paced the grads with five baskets for 10 points.

In the preliminary the reserves downed the Plebes, 37-32.

Salem	G.	F.	Alumni	G.	F.
Schaeffer, f	5	0	Hanzlick, f	0	0
Kelly, f ..	1	1	Umb'rg'r, f	0	1
Brian, c ..	8	3	B. Scul'n, c	0	0
Ap'disan, g	3	1	G. Scul'n, g	2	1
Lanney, g .	2	1	Ritchie, g	5	0
Stoudt, f ..	0	0	Kenst, f ..	1	0
Franks, f ..	1	0	Catlos, f ..	0	1
Smith, c ..	1	0	Kupka, c ..	2	0
Hol'ng'r, g	1	2	Pridon, g ..	1	0
Bruderly, g	1	0	McGhee, g .	1	0
			Horning, f .	0	0
			Tr'mbitis, g	0	0
			Linder, f .	0	0
Totals	23	8	Totals ..	12	3

Salem	12	16	13	13—54
Alumni	3	4	9	9—25

Referees—Kelly and Reasbeck.

Horvath In Screen Test

HOLLYWOOD, Jan. 3—Les Horvath, Ohio State football star, will go under the kleig lights today for a screen test at the Selznick studio. Horvath, All-American back who played in the East-West game, will go to Arizona Jan. 29 for shooting of the play "Duel in the Sun" if the test is successful.

Wellsville Edges Midland In Close Fray, 31-30

Giles Sinks Foul Toss In Last Five Seconds

Victory Is Third, Evens Season's Series With Rival; Ken Carter Sparks Win; Walters Leopard Star

"Winnie" Giles, sub forward, sank only one foul during the terrid Wellsville-Midland cage battle at the Beacom Memorial gym Tuesday night, but the solitary charity toss was enough to give the Bengals their third victory in five starts, a hard-earned 31-to-30 win.

The Wellsville triumph evened the series for the season with Midland.

After leading the Leopards throughout the first three periods, the Orange and Black showed signs of tiring due to their long layoff and the Pennsylvanians knotted the count early in the final session. The score was tied two other times during the quarter, and with only five seconds remaining Giles was fouled and promptly converted to break the deadlock.

Forty-nine personals were called by Referee A. Gerald Capezzuti during the contest, 27 against the Leopards and 22 against the Bengals.

Outscored from the field, 11-8, Coach Wally Ingalls' cagers dropped in 15 of their 27 attempts, while the passers of Coach Bill Walters made only eight of their 22 tries.

Wellsville was without the services of Jack Stewart, veteran guard, but he is expected to be ready for the East Palestine clash on the Beacom Memorial floor Friday night.

Coach Ingalls announced he will lose the services of Center Ken Carter at the end of the first term, but will gain the services of Zeke Moore, a guard.

Last night the Bengals held leads of 14-10 at the end of the first quarter, 19-17, at the half and 25-22 at the third-quarter mark before the Gold and Blue basketeers caught up.

Lanky Ken Carter sparked the Bengals with three fielders and a pair of fouls for eight points. Gene McClure dropped in six markers and Bill Fredericks tallied five.

Guard Bill Walters paced the Leopards with six counters, while Guard Orland DiCiccio tossed in five.

The Midland reserves topped the Bengal subs, 36-32, in an overtime preliminary.

Wellsville	G.	F.	Midland	G.	F.
Handley, f	0	3	Balco, f	1	1
Giles, f	1	1	Lindsay, f	1	1
Frederi'ks, f	2	1	Migliore, f	1	0
K. Carter, c	3	2	Vosovic, f	0	1
McClure, g	1	4	Andres, c	1	1
J. Carter, g	0	3	DiCiccio, g	2	1
Kinzel, g	1	1	Germusa, g	2	0
			Walters, g	2	2
			Connelly, g	1	1
Totals ..	8	15	Totals ..	11	8

Wellsville	14	5	6	6—31
Midland	10	7	5	8—30

Referee—Capezzuti.

Thirty-seven percent of France's land is arable, and about 38 percent of her pre-war population was directly engaged in agriculture.

Bengal Band Gets Flag

Gift of the Columbiana aerie 722 of Eagles at Wellsville, a large silk flag was presented to the high school band at the half of the Wellsville-Midland basketball game Tuesday night. R. G. Malone, president, made the presentation. Samuel Lawson, chairman and Earl Hancock, Walter Cairns, Felo J. Puch, Fred Boughey and Earl Stanley took subscriptions among members for the banner.

Basketball SCORES

District

Wellsville 31, Midland 30.
Chester 38, Rochester, Pa. 18.
Beaver, Pa. 42, Newell 22.
Minerva at Lisbon (postponed until Jan. 9).
Salem 54, Alumni 25.
Wellsburg 54, New Cumberland 32.

Scholastic

Bridgeport 46, Moundsville (W. Va.) 32.
Youngstown Woodrow Wilson 30, Boardman 28.
North Lima 30, Youngstown East 19.
Martins Ferry 34, Toronto 31.

TROPICAL FANS WAGER RECORD BET IN FINALE

By The Associated Press.

MIAMI, Fla., Jan. 3—As racing bowed out at Tropical park, a crowd of 10,743 wagered a record $857,414. A single race record of $114,230 was set for the eighth, a nondescript affair with a $1,300 purse.

Ted Atkinson, leading rider of 1944, chose the day to boot home his 1,000th winner and rode a couple more for good measure.

Girls Volleyball Resumes

Play in the Y. M. C. A. Grade School Girls Volleyball league will be resumed tonight at the "Y" gym. The schedule includes: McKinley vs. Horace Mann; Grant Street vs. Sixth Street; Washington vs. Neville; St. Aloysius vs. Pleasant Heights and Garfield vs. Chester Central. Lincoln draws a bye.

Newell Five Loses To Strong Beaver Quint, 42-22

Poor First, Fourth Periods Lead To Fourth Reverse

Poor first and final quarters proved costly to the Wells High hoopsters of Newell Tuesday night as a strong Beaver quintet handed the Big Green its fourth reverse of the season, 42-22, on the Newell court.

Another factor which contributed to the downfall of Coach John Robison's passers was the continued poor exhibition at the charity stripe. The Wells cagers converted only 10 of 25 attempts last night.

Tally Only One Point

In a slow first period, the Big Green scored only one point—a foul toss by Capt. Jack McDevitt—while the Beaverites got away with eight tallies.

Warming up slightly in the second stanza, the Wellsmen were outscored only 10-6 as the half closed, 18-7. They made their best showing of the night in the third canto when they battled the highly-favored Pennsylvanians to a 13-to-13 stalemate as the period ended, 31-20.

The Robison-coached combination again hit the depths in the closing session, posting only two points—fouls by McDevitt and Skidmore—as the invaders racked up 11.

Franczek Leads Newell

Forward Pete Franczek led the Wells passers with three fielders and a pair of charity tosses for eight points. McDevitt tossed in one two pointer and converted four of his 10 chances from the free throw line for six points.

Scoring was fairly well divided among the Beaver cagers as Patterson, a guard, led the parade with nine. Cook flipped in seven and Grindley and Hawkins each netted six.

Newell	G.	F.	Beaver	G.	F.
P. Fran'k, f	3	2	Cook, f	3	1
S. Fran'k, f	2	0	Willough'y, f	1	2
Fulmer, c	0	3	M'Cormick, c	0	1
Williams, g	0	0	Clark, g	2	1
McDevitt, g	1	4	Patterson, g	2	5
Skidmore, f	0	1	Courtney, f	2	0
O'Kruta, g	0	0	Grindley, f	3	0
			Hawkins, g	3	0
Totals ..	6	10	Totals ..	16	10

Beaver	8	10	13	11—42
Newell	1	6	13	2—22

Referee—Cochran.

HORSE RACING COMES TO END

Absenteeism Said Reason In Clamping Ban On Tracks

By The Associated Press.

Horse racing came to the end of the road today and estimates on when it might get started again varied from a few months to four years.

Bowing to the request from War Mobilizer James F. Byrnes that race tracks close down in the interests of the war effort, they did just that.

Today there wasn't a race horse running anywhere in the country for prize money.

The ban is on until there's a lot less emphasis on hitting the war effort hard.

Hopeful Of Spring Meetings

At New York, racing officials spoke hopefully of spring meetings but Herbert Bayard Swope, recently chairman of the state racing commission said he did not look for any resumption in April.

A trainer at Miami, R. T. Shepp of the R. J. Dienst stable, commented: "We won't run again for four years."

At New Orleans, Jockey Dell (J) Jessop headed back to Phoenix "where I'll punch cattle again."

This was right in line with recommendations by the war manpower commission as to what racing personnel can do now to help the war effort.

Could Fill Many Jobs

Jockeys, said the WMC at Washington, would make excellent teamsters, and also could qualify as riders in logging camps, and for agricultural such as farm hand, cowpuncher, horsewrangler, horse breaker and sheep herder.

"Although some race track employes may find it necessary to work at reduced earning, others may find even better paying jobs," WMC commented, but insisted there are plenty of jobs for all — jockeys, race track officials, mutuel operators, stablemen, clerks and others—in critical war industries.

There have been no recent reports of teamsters and cowpunchers making $10,000, the unofficial estimate of the average annual earnings of the nation's 1,800 professional jockeys.

Absenteeism Reason For Ban

A Washington official who withheld use of his name said absenteeism in war plants near race tracks was the real reason behind the government closure action.

At Washington the office of defense transportation, which hasn't liked the use of travel facilities for horses and their followers, let up a little on its ban-accompanying provision.

It said horses and dogs (dog racing is over, too) may be shipped outside the United States for racing purposes—provided the races are held more than 300 miles beyond the borders. That's too far for most horse players to go.

From Mexico City came a report that there are enough horses there already.

What about the bookies and their feverish customers? One unconcerned view is that they're used to headaches—this thing of eating aspirin like popcorn is nothing new to them.

SOLVES CADDY SHORTAGE

AP Newsfeatures

LOS ANGELES—Mrs. Frances Moran solved her caddy and baby-minding problems when she built this cart which her dog, Rajah hauls around the Fox Hills golf course. In the cart are Mrs. Moran's golf clubs and her daughter, Sharron, 2.

Less Authority For Baseball Czar Seen As Meeting Nears

By The Associated Press.

CHICAGO, Jan 3—Baseball's major leage leaders meet here Friday to draft a new major league agreement re-creating the office of commissioner and presumably whittling down the big stick the late K. M. Landis waved inexorably for 24 years.

The job of assembling a work formula for Landis' successor falls to a committee, including five representatives each from the American and National leagues. It was handed this task at the leagues' recent New York meeting.

Wants New Agreement

Apparently sounding the sentiments of most owners, P. K. Wrigley of the Chicago Cubs and a committee member, said he would like to see a new agreement which would "codify the rules" of baseball operation under a commissioner.

He referred to a clause in the old agreement which gave Landis carte blanche in matters relating to baseball. The Judge's preemptory use of this cudgel often bruised the pocketbooks as well as the feelings of some club officials.

Friday's meeting ostensibly will be limited to discussion of an agreement which will be presented to a full meeting of owners here in February.

Won't Name Candidates

Both Wrigley and Will Harridge, American league president and member of a three-man council temporarily governing baseball, said there was no likelihood any candidates would be considered for the commissionership at this time. "That's a job for all the owners and our committee is authorized only to draft a suitable agreement," asserted Wrigley.

Neither Harridge nor Wrigley appeared concerned over the possibility the federal crack-down on 4-F men might threaten the 1945 campaign.

"No one can say what will happen between now and spring on the war fronts," said Wrigley. "We think we can go, but there's no use getting excited about it anymore than just after Pearl Harbor. We'll fit in with the rest of the country."

LUMBERMEN WARNED OF GROWTH PROBLEM

By The United Press.

PORTLAND, Ore. — Premature logging of young growth in west coast areas may threaten the future of forestry and operators should move at once to get on a basis of continuing growth, warns Emanuel Fritz, forestry factulty member at the University of California.

Mr. Fritz told members of the Western Forestry association of problems created by the sudden increase in the industry's output in the last few years.

He urged concentration on stands which are mature or over-mature and said the lumbermen of California, Oregon and Washington should be thinking of the days when their industry must be supported by new stands.

"Sustained yield is only an ideal," Mr. Fritz explained. "No lumberman will know when he has a sustained yield on his timber lands. However, it is an ideal that should be aimed for and approached as nearly as possible. But neither the public nor the private forester will be able to say positively that this or that timber stand has a sustained yield."

Plastics will not be cure-all for the industry, although they have great possibilities, Mr. Fritz said. He said lumbermen must not lose sight of the fact that when they make plastics they are making a product which is in competition with their own major project of lumber.

Bee-Gees Win No. 8

BOWLING GREEN, O., Jan. 3—Bowling Green kept its basketball slate clean last night, drubbing Assumption college, 67-36, for win No. 8. Ahead all the way, the Bee-Gees led, 36-17, at the half.

RAG DOLL MARATHON STAGED AT HOSPITAL

By The Associated Press.

DURHAM, N. C.—Mrs. H. F. Seay of Norfolk, Va., a patient in Watts hospital here, has made 325 rag dolls as a hobby during the two months she has been undergoing treatment.

Most of the dolls are given as presents to children patients at the hospital, including babies born in the Watts maternity section. Some comic character dolls are sent overseas for mascots to the men in the armed forces.

Russians Study In U.S.

NEW YORK — Eighteen men and three women from the Soviet Union are enrolled at Columbia university, studying extension courses in English, American history and government, United States geography and American life and problems.

Principal Turns Coach

NEW YORK—Dr. Michael H. Lucey, principal of Forest Hills High school, found a way to overcome the shortage of coaches. Dr. Lucey is the school's soccer coach.

STEINBECK'S VOLUME GETS NAZIS IN DUTCH

By The Associated Press.

SOMEWHERE IN HOLLAND—Secret publication of John Steinbeck's "The Moon Is Down" helped raise funds for underground activities in Holland.

The translation in the limited edition is said to be excellent. It is paper bound on rich vellum and well illustrated.

Pen names of translator and illustrator are used. The Dutch title is "The Flycatchers". Copies sold for about $40.

SPORTS ROUNDUP

By Hugh Fullerton, Jr.

By The Associated Press.

NEW YORK, Jan. 3—When that expected sports boom begins after the war look for basketball to spread out faster than any other sport. Even in war time the cage game has registered some notable gains, especially in New England and the deep south, sections that always could take it or leave it. Reports from Boston say the Garden doubleheaders there are beginning to catch on and that Boston high schools are playing the game for the first time in about 30 years. The Boston Garden will be host to two schoolboy tournaments in March. Holy Cross is the only "home" college A attraction now but in postwar years the promoters hope to have a half dozen good local teams and as many from other parts of New England to oppose clubs from other sections.

You make 'em.

Florida offers a good example of how service teams are bringing good basketball to sections that have produced few standouts. . . . Among former college aces in action there are Gus Broberg, Dartmouth; Stan Waxman, Long Island; Leo Klier, Notre Dame; Tommy Thompson, Michigan; Chuck Joachim, Mt. Union; Dave Kaiser, Wisconsin; Bill Simpson, Seton Hall; and Phil Seghi, Northwestern. Fans who watch them a while won't be satisfied with second rate performances later.

Smart coaching.

Sgt. "Dub" King, who coaches a G. I. cage team at Camp Wolters, Tex., tells of starting his squad by automobile for a reecnt game with John Tarleton college. Just out of camp, one car broke down and Dub hustled the starting players and a couple of good reserves into another. After the game, Jack Skidmore, 18-year-old forward from Bright, Ind. remarked: "You know, Sarge, you were smart to put us first stringers in your car. I don't believe we would have won if you hadn't."

Shorts and shells.

Out of 330 players on the National Football league active list on Dec. 7, 1941 244 now are in the armed forces. That's 74.2 percent—not counting seven club owners, three trainers, four publicity men and two league officials. Latest word is that Jimmy Byrnes' order on 4-F athletes won't change the status of many. . . . When Charles Comiskey bossed the St. Louis Browns, one of the pitchers was Edward Knouff. Naturally, a man seeing him would say: "That's E. Knouff."

for HARTFORD Accident and Indemnity Company INSURANCE see GEO. H. OWEN CO.
Dependable Insurance Service Since 1876
514 Washington St. Phone 45

Famous herbal remedy acts AT ONCE to relieve BRONCHIAL COUGHING (CAUSED BY COLDS)
When tortured by such a mean cough—try Pertussin for glorious *prompt relief*. For years — thousands of Doctors have prescribed Pertussin—it must be good!
Pertussin brings relief SO QUICKLY because it's more than a mere soothing syrup. Pertussin is a grand and effective herbal remedy. It is *scientifically* prepared to work internally to relieve your coughing spasm. It increases natural secretions to soothe irritated membranes. It improves ciliary action and loosens and makes sticky phlegm easier to raise.
Safe for both old and young—*even small children*. Get Pertussin today. Inexpensive! Any drugstore.
PERTUSSIN FOR QUICK RELIEF

The City Loan
FOR THE MONEY
Saving up the money first to buy something later is fine. Yet, when that certain something is needed at once, you can safely use your loan credit, make your purchase and then pay as you go along. That's sound business too.
FOR THE MANY
The City Loan

A NEW RECORD FOR LONG DISTANCE
MORE CALLS IN 1944 THAN EVER BEFORE
There were more Long Distance calls in 1944 than in 1943—more than any other year in history.
1945 has started off with a rush, and some circuits are still crowded.
When that's the case, Long Distance will ask your help by saying—"Please limit your call to 5 minutes."
Buy War Bonds for Victory!
THE OHIO BELL TELEPHONE COMPANY

Lemon Juice Recipe Checks Rheumatic Pain Quickly

If you suffer from rheumatic, arthritis or neuritis pain, try this simple inexpensive home recipe that thousands are using. Get a package of Ru-Ex Compound, a two-week supply, today. Mix it with a quart of water, add the juice of 4 lemons. It's easy. No trouble at all and pleasant. You need only 3 tablespoonfuls two times a day. Often within 48 hours —sometimes overnight—splendid results are obtained. If the pains do not quickly leave and if you do not feel better, return the empty package and Ru-Ex will cost you nothing to try as it is sold by your druggist under an absolute money-back guarantee. Ru-Ex Compound is for sale and recommended by drug stores everywhere.

A Give-And-Take Affair

Continuing Differences Loom Among Allies

By The Associated Press.

WASHINGTON, Jan. 3 — Diplomats here settled down today for a give and take among the major Allies on post-war Europe to last long after the shooting is stopped.

President Roosevelt set the stage for numerous compromises when he offered little hope Allied differences can be reconciled at his forthcoming meeting with Premier Stalin and Prime Minister Churchill.

The Allies have a good set of principles, he said, but the problem is how to apply them to every hill and valley. The President said you do the best you can.

Mr. Roosevelt not only agreed with reporters that differences exist, but emphasized he expects them to continue in one form or another.

Earlier, British Ambassador Lord Halifax had pointed up the many questions on which the Allies still have stormy sailings by stating that he and Secretary of State Stettinius are seeking better means of exchanging information among Britain, the U. S. and Russia.

THE President minimized difficulties of consultation, presumably looking forward to his meeting with Mr. Churchill and Premier Stalin due early in February. He refused to say whether a date already has been set, declaring that whether or not Mr. Stettinius accompanies him will be known only after the meeting.

Mr. Roosevelt retorted to questions on whether he expects differences to be reconciled at the meeting with the query —aren't there always differences?

He did not mention European boundary settlements, although this is expected to figure prominently among points discussed.

Mr. Stettinius said earlier in the day the United States has made several studies on the future map of Europe.

Other sources disclosed that Washington experts have made recommendations to the American government on some European boundaries, but that these have not been approved by top United States officials.

Studies developed thus far hew closely to the pre-war map of Europe.

PRIME exception is Germany, where no decision has been made on partition. Britain and Russia have plumped for moving the German-Polish border westward to compensate Poland for land claimed by Russia. The United States is expected to concur after Polish diplomatic troubles are solved.

The Big Three declared in Moscow a year ago that they wanted an independent Austria revived. Other declarations have promised pre-Munich status to Czechoslovakia.

While the state department attitude has been that territorial decisions should be postponed until after the war, the United States has indicated no objection to decisions made mutually. These include Romanian return of Bessarabia to Russia and rectification of the Russo-Finnish border.

The adjustments were made subject to final ratification at the peace table.

NEW MARITIME SHIPS TO GO INTO OPERATION

By The Associated Press.

CLEVELAND, Jan. 3—Four new maritime commission cargo ships will travel this week from Duluth to Chicago with the aid of the new $10,000,000 icebreaker U.S.S. Mackinaw which left her Cheboygan (Wis.) base Tuesday, the U. S. coast guard district office announced.

The voyage of the transports will establish a new record for late winter shipping. The longest previous season was in 1904.

In trial runs, the Mackinaw smashed a channel through the St. Mary's river in ice estimated at 10 feet.

ARMY TIGHTENS WARD CONTROL

Federal Grand Jury Studies Alleged Interference

By The Associated Press.

CHICAGO, Jan. 3 — The army tightened its control today over the federally-seized Montgomery Ward & Co. properties in seven cities.

Acting swiftly, army officials Tuesday moved to gain complete authority in operating the big mail order house facilities. The first step was the ousting of 11 company officials, whom army men said remained defiant since the military took over last Thursday and had refused to cooperate.

The alleged interference in the army's operation is being investigated by a federal grand jury and federal attorneys have filed 18 affidavits in connection with the government's petition for an injunction to prevent company interference and a declaratory judgment upholding legality of the seizure, ordered by President Roosevelt. A federal court hearing is scheduled next Monday.

Maj. Gen. Joseph W. Byron, military manager, who directed the army's movements yesterday, said officials or other employes dismissed for non-cooperation with the army face possible selective service reclassification.

Later, Gen. Byron said there was "increasing indication that the war department will have the cooperation of a great majority" of the company's employes in stores under government operation.

Ward's board chairman, Sewell L. Avery, who has maintained the seizure was unconstitutional, remained in his office Tuesday and told reporters he had no comment to make.

The army is directing operations in 16 properties—10 retail stores, three mail order houses and three warehouses. The seizure of all the facilities culminated labor disputes of long standing and refusal of Ward's to comply with war labor board directives for union maintenance of membership and wage increases.

DEATH TAKES JAFSIE OF LINDBERGH TRIAL

By The Associated Press.

NEW YORK, Jan. 3—Dr. John F. Condon, 84, who became known as "Jafsie" when he figured in the Lindbergh kidnaping as an intermediary, died Tuesday.

The former school principal had been suffering from pneumonia for several weeks. He died on the 10th anniversary of the opening of the trial, which eventually convicted Bruno Richard Hauptmann of the kidnap-murder of Charles A. Lindbergh Jr.

Dr. Condon has not been in the public eye since the trial ended, but for the four-year period between the kidnaping March 1, 1932, and the execution of Hauptmann April 3, 1936, he was known to all who followed the famous case.

Did Stomach Ulcer Pains Make Jack Sprat Eat No Fat?

Modern day "Jack Spratts" who eat no fat because of distress of stomach or ulcer pains, indigestion, gas pains, heartburn, burning sensation, bloat and other conditions caused by excess acid should try Udga. Get a 25c box of Udga Tablets from your druggist. First dose must convince or return box to us and get DOUBLE YOUR MONEY BACK.—Adv.

Radio Time Table

All times given are Eastern War Time. Erroneous listings, if any, are due to last-minute changes made by stations and networks after time of publication.

	NBC	BLUE	COLUMBIA	MUTUAL
	WEAF 660	WJZ 770	WABC 880	WOR 710
	KDKA 1020	KQV 1410	WJAS 1320	WCAE 1250
	WTAM 1100	WWVA 1170	WJR 760	WHBC 1480
		WFMJ 1450	WKBN 570	
		WEDNESDAY—Night		
5:00	Girl Marries	Terry, Pirates	Sing Along	News
5:15	Portia	Dick Tracy	Sing Along	Music
5:30	Just Plain Bill	Jack Armstrong	Allen & Ross	Superman
5:45	Front Page	Capt. Midnight	Musicale	Tom Mix
6:00	News	Music	Bob Prince	Dance Orch.
6:15	Slim Bryant	Music	News	News
6:30	Jeannie, Bernie	Modernaires	Lyn Murray	News
6:45	Lowell Thomas	Peggy Mann	World Today	Music
7:00	Supper Club	On Stage	Jack Kirkwo'd	Fulton Lewis
7:15	News	On Stage	Music	Melodies
7:30	Bernie Arms'g	News	Easy Aces	Music
7:45	Bernie Arms'g	Music	Easy Aces	Music
8:00	Mr., Mrs. North	Ted Malone	Jack Carson	Cecil Brown
8:15	Mr., Mrs. North	Lum and Abner	Jack Carson	Sunny Skylar
8:30	Cheers	My Best Girls	Dr. Christian	Adventure
8:45	Cheers	My Best Girls	Dr. Christian	Adventure
9:00	Eddie Cantor	Keeping Up	Frank Sinatra	Heatter, News
9:15	Eddie Cantor	Keeping Up	Frank Sinatra	Stories
9:30	District Atty.	Spotlight Band	Which's Wh'h?	Cisco Kid
9:45	District Atty.	Spotlight Band	Which's Wh'h?	Cisco Kid
10:00	Kay Kyser	Music	Music	Sumner Welles
10:15	Kay Kyser	Music	Music	Dance Orch.
10:30	Kay Kyser	Scramby-Amby	Let Go	Eddie Camden
10:45	Kay Kyser	Scramby-Amby	Let Go	Chuck Foster
11:00	News	News	News	News
11:15	Sports	News	News	Music
11:30	Hi Hat Club	Music	Music	Carl Ravazza
11:45	News	Music	Music	Dance Orch.
		THURSDAY—Daylight		
7:00	Musical Clock	Blues Chasers	.....	Music
7:30	Musical Clock	News	Serenade	Music
8:00	News	Agronsky	World Today	News
8:30	News	News	Rev. Cox	Music
9:00	Janet Ross	Breakfast Club	News	Music
9:30	Editor's D'ght'r	Breakfast Club	Air School	Music
10:00	Lora Lawton	True Story	Valiant Lady	Billy Repaid
10:30	Finders Keep's	Cliff Edwards	Evel'n Winter	Rhythm
11:00	Road of Life	At Sardi's	Honeym'n Hill	Arthur Gaeth
11:30	Playhouse	News	Bright Horizon	Reveries
12:00	News, Music	Glamor Manor	Kate Smith	News
12:30	Bill	Music	News	Dance Orch.
1:00	News	News	Beautiful Life	Newsreel
1:30	Home Forum	Matinee	News	Paula Stone
2:00	Guiding Light	News	Joyce Jordan	News
2:30	Women White	Be Seated	Dr. Malone	Tune Factory
3:00	U. S. Women	Morton Downey	Mary Marlin	News
3:30	Pepper Young	Globe Trot	Helen Trent	Tune Factory
4:00	Backstage Wife	News	Service Time	News
4:30	Lorenzo Jones	I'll Buy That	Music	Music

PRESIDENT INDICATES 'BIG 3' MEETING SOON

By The Associated Press.

WASHINGTON, Jan. 3 — President Roosevelt indicated to congressional leaders Tuesday his plans to meet "sometime soon" with Prime Minister Churchill and Premier Stalin.

Leaving a White House conference, Senate Majority Leader Barkley told reporters:

"The President indicated that some time soon—without indicating the date or place—he will meet with Mr. Churchill and Marshal Stalin."

House Majority Leader McCormack hastened to add "probably".

The congressional chieftains arranged to receive Mr. Roosevelt's annual "state of the union" message next Saturday—the day the senate and house meet jointly to count the electoral ballots. The President's budget message will be delayed until next week.

Sen. Barkley said Mr. Roosevelt will not deliver the message in person.

A good deal of the time at Tuesday's conference, the senate leader said, was devoted to "hazing" Vice President-elect Harry S. Truman. Sen. Truman will succeed Henry A. Wallace Jan. 20. Mr. Wallace also was present yesterday.

17 Bodies Found In Crash

YUMA, Ariz., Jan. 3—Seventeen bodies have been recovered from the wreckage of the C-47 army plane that crashed near Blythe, Calif., Christmas day.

Today's Markets

STOCKS

NEW YORK, Jan. 3—Many leaders showed fractional gains in today's early stock market dealings.

Opening higher in moderate activity were U. S. Steel, Bethlehem, Loew's, Chrysler, Air Reduction and American Smelting. Standard Oil (NJ) and Pennsylvania started unchanged, while General Motors was off ¼.

PITTSBURGH LIVESTOCK

PITTSBURGH, Jan. 3 — Salable cattle 50 steady; steers good to choice dry fed 16.50-17.50, medium to good 14.00-16.00, common to medium 12.00-14.00; heifers good to choice 14.50-15.00, medium to good 12.00-14.50; common to medium 8.50-12.00; cows medium to good 8.50-9.50; good to choice 10.00-11.00, canners and cutters 4.00-7.00; bulls good to choice 11.00-14.00; common to medium 7.00-10.00; grass steers 9.00-15.50.

Salable sheep 100, steady; choice lambs 15.50-16.00, medium to good 13.00-14.00, common 6.00-8.50; ewes 3.00-6.00; wethers 3.00-6.50.

Salable calves 50, steady; good to choice 18.50-19.50; medium to good 15.50-17.50, culls and commons 7.00-13.00.

Salable hogs 250, steady; 160-180 lb 14.75-15.05, 180-200 lb 15.05-15, 200-220 lb 15.05-15, 220-250 lb 15.00-15.15, 250-300 lb 14.75-15.00, 300-350 lb 14.50-75, 100150 lb 13.00-14.50, roughs 13.50-14.40.

CLEVELAND PRODUCE

CLEVELAND, Jan. 3 — Government graded eggs in cases (consumer grade) large AA 56, large A 54, medium A 49.

Live poultry—OPA base ceiling prices for farmers, producers and wholesalers. Live broilers, fryers, 24 6/10; stags and old roosters 20 6/10; geese 25 6/10; ducks 25; young turkeys light 35 6/10; mediums 34 1/10; heavy old turkeys light 33 6/10; medium roasters and light capons 28 1/10 a pound; heavy capons 6 lb. and over 31 6/10.

Potatoes 2.75-2.83 a 50-lb bag.

Sweet potatoes, 3.25-3.35 per bushel.

CLEVELAND LIVESTOCK

CLEVELAND, Jan. 3 — Cattle steady; steers 1200 lb. up choice 16.00-17.50; 750-1000 lb. 16.00-17.00; 600-1000 lb. 15.00-16.50; heifers 14.00-15.50; cows 9.00-12.00; good butcher bulls 11.00-14.00.

Calves steady; good to choice 16.00-18.00; medium to good 12.00-16.00.

Sheep and lambs 300 steady; choice spring 14.00-14.15; wethers 5.00-6.50; ewes 4.00-5.50.

Hogs steady; heavies 270-350 lb. 14.95; butchers 200-270 lb. 14.95; light butcher 180-200 lb. 14.95; light Yorkers 160-180 lb. 14.60; roughs 13.50-14.20.

(There were no receipts on the Cleveland livestock market today because of the unusual weather conditions. All divisions were reported steady.)

Taft Fights Cattle Ceiling

WASHINGTON, Jan. 3—Declaring that "apparently the so-called experts don't want to encourage the eating of beef", Sen. Robert A. Taft (R) of Ohio has protested against suggestions that ceiling prices be placed on cattle. Sen. Taft said in an interview he is asking Economic Stabilizer Fred Vinson to review the problem before any action is taken.

LEGAL NOTICES

NOTARIES PUBLIC EXAMINATION

A written examination of applicants for commissions as notaries public, by appointment and reappointment, will be held on Friday, January 19, 1945, at 10:00 A. M. (Eastern War Time) in Court Room No. 2 in the County Court House at Lisbon, Ohio. The next examination thereafter will be held about six months from said date.

COMMITTEE OF EXAMINERS,
Joseph W. Cooper, East Liverpool, Ohio
Geo. L. Lafferty, Lisbon, Ohio

E. L. Review, Jan. 3, 10, 1945.

ANNOUNCEMENTS

1 Lodge Notices

A Patriotic Benevolent Organization DISABLED AMERICAN VETERANS Of The World War. 616 Walnut

2 In Memoriam

IN loving memory of James LaNeve, who passed away three years ago today:
From our happy home and circle
God has taken one we loved.
He is borne away from sin and sorrow
To a nobler rest above.
No one knows how much we miss him,
None but aching hearts can tell.
Lost on earth, but found in heaven
Jesus doeth all things well.
Ever remembered by his parents
Mr. and Mrs. Domenic LaNeve and Sisters.

4 Monuments—Cemetery Lots

Exclusive "Rock of Ages" Dealer
OHIO VALLEY MEMORIAL WORKS
1901 St. Clair Phone 392

4-A Flowers

CEMETERY Wreaths. Delayed shipment. Sold regardless of cost. George's Barber Shop. 611 W. 8th St.

For Every Occasion
Our flowers are suitable for anytime—anywhere.
The John Kiel Co.
208 E. 5th St. Ph. 670 or Wells. 73

5 Special Notices

YOUR Smart-Form Corsetiere is permanently located at 521 W. Fifth Street so that she may always be here for any alterations or service needed for your Smart-Form or Barcley garments.
Phone 1152

A SPENCER SUPPORT
Individually designed for abdomen, back and breast. Will improve your health and posture. Mrs. Beaver. Ph. Wells. 75 after 4 p. m.

PICTURE FRAMING
GEO. C. SMITH & SON
413 MKT. ST. PHONE 648-R

6 Lost and Found

FOUND—Wheel and tire belonging to truck or bus. John Carosiello, 1637 Main St., Wells.

LOST—Saturday in downtown district. White gold birthstone ring. Child's Christmas gift. Ph. 4633-R.

WILL the person who picked up the wrong size lady's black Chesterfield coat at Country Club, New Year's Eve, please call 2173 and exchange.

LOST—Couple keys on key ring near postoffice or Newell bus. Important to owner only.
Phone 3091-M

LOST—Brown leather wallet containing valuable papers, between Washington St., Newell and Edwin M. Knowles China Co. Finder please call Newell 3035. Reward.

MAN'S camel tan overcoat taken by mistake at Eagles' club New Year's dance. Party seen taking it. Please return to Eagles club. Reward.

LOST—Gasoline ration stamp. No. 15. RICHARD COAKLEY.
PHONE 2099-M

7 Where To Go

DANCING 7 A. M. TO——?
Beer — Lunches — Dinners. Mineral Springs Park. Pughtown, W. Va.

You'll Always Enjoy Bowling At
DEL RAY RECREATION
421 Walnut St. Phone 9159

EMPLOYMENT

8 Male Help Wanted

Weld Learners
Inside Work
Credit given for previous industrial experience in establishing starting rate. A company representative will interview applicants for employment at United States Employment office, 321 Market St., East Liverpool, Ohio, on January 4 and 5, 1945.
Curtiss-Wright
CORPORATION
BEAVER, PA.

LEGAL NOTICES

LEGAL NOTICE
THE STATE OF OHIO,
COLUMBIANA COUNTY, ss.
In The Court Of Common Pleas
Plaintiff Harold Finkbeiner vs. Grace Winters Finkbeiner, Defendant.

Grace Winters Finkbeiner, the Defendant in the above cause, whose place of residence is 1203 Shefield, North Side, Pittsburgh, Pennsylvania, will take notice that on the 18th day of December, 1944, Harold Finkbeiner, the Plaintiff in the above entitled cause, filed his Petition in the Court of Common Pleas of Columbiana County, Ohio, being Case Number 33158, praying for a divorce from said Grace Winters Finkbeiner, on the grounds of gross neglect of duty and adultery, and that said cause will be for hearing on or after the 7th day of February, 1945.

WILLIAM H. VODREY,
Attorney for Plaintiff.
Dated: December 20, 1944.
E. L. Review, Dec. 20, 27, 1944; Jan. 3, 10, 17, 24, 1945.

Resolution Number 985

RESOLUTION AUTHORIZING SAFETY-SERVICE DIRECTOR TO ENTER CONTRACTS FOR FIRE PROTECTION WITH PERSONS OWNING PROPERTY LOCATED OUTSIDE THE LIMITS OF THE CITY OF EAST LIVERPOOL.

WHEREAS, persons owning or having an interest in property outside the limits of the City of East Liverpool, but within the State of Ohio, which said property is located on improved roads, desire to obtain fire protection for such property, and,

WHEREAS, it is the desire of this council to be of assistance to them,

NOW, THEREFORE,

BE IT RESOLVED by the Council of the City of East Liverpool, State of Ohio:

SECTION 1. That the Safety-Service Director be and he hereby is authorized to enter into a contract or contracts for a period not to exceed three (3) years with any person, owning or having an interest in property located within a radius of Two and one-half (2½) miles from the limits of the City of East Liverpool, Ohio, but within the State of Ohio, for the services of the Fire Department of the City of East Liverpool.

SECTION 2. Said persons shall pay to the City of East Liverpool for the services of the East Liverpool Fire Department in attending each and every fire, the sum of Two Hundred Dollars ($200.00), fire insurance for which amount and for said special purpose must be owned by said persons at the time of signing said contract. Said fire insurance policies shall provide that the insurance shall be paid direct to the City of East Liverpool. Said contract shall only apply to property located on an improved road.

SECTION 3. That this Resolution shall take effect and be in force from and after the earliest period allowed by law.

Passed this 15th day of December, 1944.

HOMER T. AMOS,
President of Council.

Attest:
G. ARTHUR SHONE,
Clerk of Council.

Approved by the Mayor this 18th day of December, 1944.

ARNOLD W. DEVON,
Mayor.

E. L. Review, Jan. 3, 10, 1945.

WHY ENVY OTHERS, when a Review Wanted to Buy ad can procure that hard-to-get appliance for you! Phone 45.

Let Anderson Give You A Free Estimate On Genuine
BRICK, STONE And ASBESTOS
● SIDING ● ROOFING ● STORM WINDOWS
No Money Down—Easy Payment Terms

WE WILL NOT BE UNDERSOLD
When you deal with Anderson you get HIGHEST QUALITY with GUARANTEED WORKMANSHIP.
IN BUSINESS 22 YEARS
ANDERSON
REALTY AND CONSTRUCTION
420 MARKET STREET EAST LIVERPOOL, OHIO
PHONE 4861.

"Curtiss-Wright NEEDS YOU"

Increased production demands of the Army and Navy make it necessary for us to hire more people NOW and an increasing number for several months to come.

We need immediately:—

Inspectors, Grinders, Welders, Polishers, Shotblasters, Electricians, Machinists, Tool Makers, Machine Operators, Machine Helpers, Dispatchers, Furnace Loaders

AND MANY OTHERS

Where Else Can You Find Such Advantages?

* Clean, Cheerful, Modern Plant
* Labor-Saving, Mechanized Equipment
* Earn While You Learn A New Skill
* Plant Scientifically Ventilated
* Tile Showers and Private Lockers
* Tasty, Healthful Meals at Cost
* Liberal Vacation Policy
* Insurance and Hospitalization plans
* Expert Medical Attention on Job
* Ride Bureau for Auto Pool Rides
* Handy Bus Service
* Friendly, Cooperative Co-Workers
* Extra Bonus for Night Shifts

We train you to do these jobs and pay you while learning. The training period depends upon the job and upon the individual.

Learn an essential skill NOW and help keep our planes in the skies. Let us teach you a skill NOW that will help you to aid the war effort and also prepare you for the future.

Curtiss-Wright is a nice place to work. You will be proud to help KEEP 'EM FLYING.

CURTISS-WRIGHT CORPORATION
PROPELLER DIVISION
BEAVER, PENNA.

Call at our Employment Office for a friendly, courteous interview

or

Your nearest United States Employment Service Office

CREDIT GIVEN FOR PREVIOUS INDUSTRIAL EXPERIENCE IN ESTABLISHING STARTING RATES

The Demand for Quality...

Is stronger than ever before. And with its unparalleled showing of fine fabrics, its great variety of exclusive styles, its reputation for superior tailoring and fit established through many years of leadership in the industry.

Now showing new Spring-Summer Fabric and styles.

C. R. SERAFY
TAILOR
641 ST. CLAIR AVE.
Phone 917-W for Evening Appointment.

COLD LAST NIGHT?

COLD WEATHER SPECIAL!

Jacquard BLANKETS

Warm yet light in weight . . . a beautiful floral and plaid designed jacquard blanket. 50% rayon, 25% cotton and 25% wool. Bound in Rayon Satin . . . size 72x84 inches. Attractive colors: dusty rose, blue, green and cedar. Just one of the many blankets from our large stock.

$6.95

JUST THE EXTRA BLANKET YOU NEED!

USE OUR Convenient TERMS

SMITH & PHILLIPS
409 WASHINGTON STREET

Shop Our Home Furnishings Dept.

EMPLOYMENT

8 Male Help Wanted

Auto Mechanics

A real opportunity for an experienced Automobile Mechanic to make a connection with one of the oldest service organizations in the State of Ohio. Permanent, excellent working conditions with finest equipment.

Top wage scale for an experienced mechanic.

U.S.E.S. REFERRAL REQUIRED

STONESIFER
CHEVROLET COMPANY
406 Market St. Phone 326

WANTED — Person traveling between East Liverpool and Midland every afternoon after 2:00 o'clock to haul bundle of newspapers to our Midland news dealer. See or call East Liverpool Review, Circulation Dept.

HELP YOURSELF AND OUR FIGHTING MEN

It Takes Ladle Fire Brick To Produce Steel — It Takes Steel To Make Munitions So Desperately Needed At The Front

Ask the U. S. Employment Service, 321 Market Street, East Liverpool, about attractive jobs in our Brick Plants.

Comply with W.M.C. Regulations

McLAIN FIRE BRICK CO.
Wellsville, Ohio

Qualified Electric Welders

Inside Work

Credit given for previous industrial experience in establishing starting rate. A company representative will interview applicants for employment at United States Employment office, 321 Market St., East Liverpool, Ohio on January 4 and 5, 1945.

Curtiss-Wright
CORPORATION
BEAVER, PA.

WANTED

Carpenters
Structural Steel Men
Furnace, Mill, and Brick Helpers
Laborers
Helpers For New Shell Plant

APPLY

CRUCIBLE Steel Company
Midland, Pa.

Apply With Referral From U.S.E.S.

MEN Work On War Production

INSPECTORS
SHOT BLASTERS
GRINDERS
MACHINE OPERATORS
DISPATCHERS

Inside work. Credit given for previous industrial experience in established starting rates. A company representative will interview applicants at United States Employment office, 321 Market St., East Liverpool, Ohio, on January 4 and 5, 1945.

Curtiss-Wright
CORPORATION
BEAVER, PA.

Crucible Steel Co.

Midland, Pa.

HAS OPENINGS FOR

Grinders

ON STEEL BARS

We will teach any active man this work. Hourly rate and bonus nets a good pay.

Apply U.S.E.S. Office For Referral

EMPLOYMENT

EMPLOYMENT

8 Male Help Wanted

WANTED
Experienced Electrician
Steady work
U.S.E.S. Referral Required
SEE PAUL HETZEL
EDWIN M. KNOWLES
CHINA CO.
Newell, W. Va.

MEN We Can Teach You

To Chip Steel Billets In 10 days to 2 weeks

You can earn a bonus. Our chippers average good wages.

U.S.E.S. Referral Required

CRUCIBLE Steel Company Of America
Midland, Pa.

Men Wanted

U.S.E.S. Referral Required
Potters Supply Co.

Qualified Gas Welders

Inside Work

Credit given for previous industrial experience in establishing starting rate. A company representative will interview applicants for employment at United States Employment office, 321 Market St., East Liverpool, Ohio on January 4 and 5, 1945.

Curtiss-Wright
CORPORATION
BEAVER, PA.

9 Female Help Wanted

WANTED—Woman to do washing in own home. Prefer someone who lives on North Side. Call 1733-M between 11 a. m. and 2 p. m.

WAITRESSES wanted. Steady work. Availability statement required Apply New York Restaurant, 509 Market St.

FEMALE Help: "Ladies to sell beautiful line of dresses. Write for free samples to Maisonette Frocks, 3931 Market St., Youngstown, Ohio."

WILL pay top wages to capable and experienced woman or girl to care for small home. Good references required. Ph. 1526-M between 3-5 p. m. and 8-9 p. m.

GIRL wanted for office work. Should be able to take dictation. Write Box 163, City. Availability statement required.

ASSISTANT manager for retail shoe store. $30 per week. Availability statement required. Write Box M-3 % Review.

YOUNG woman who can sew. Steady position.
MOSKIN'S 419 MARKET ST.

Women

For All Departments
IN LAUNDRY WORK
Experience Not Necessary
Woodbine Laundry
112-114 W. Fourth St.
Availability Statement Required

10 Male & Female Help Wanted

Permanent Position

For salesman or woman with inventory experience. Local store. Salary. References required.
U.S.E.S. Referral Requirtd
Box M-4 % Review

15 Special Instructions

NEW CLASSES STARTING NOW!
Ohio Valley Business College

BUSINESS SERVICE

17 Insurance

You can't afford the loss a fire can do to your property when the cost of insurance is so little, so why not let us have your worries?

LEE C. COOPER
INSURANCE PHONE 501

15 Beauty Shops

Rawlings & Circle Beauty
633 St. Clair Ave. Ph. 328

Ferne & Stella Beauty
Phone 454. 508½ Market St.

Betty's Beauty Shop
909 Main St., Wellsville Ph. 157

Beauty Bar
629 Main St., Wells. Ph. Wells 112-R

Laneve Beauty Shop
206 Little Bldg. Phone 43

Vogue Beauty Shop
117½ E. 6th. Ph. 3830

20 General Repair

Saw Filing
Leave saws at Smith Hardware or call H. F. Wotring. Ph. 1596-R.

RADIO REPAIRING, REASONABLE
KENNY SANFORD
411 PROSPECT ST.

Sewing Machine Repairs
NATIONAL FURNITURE. PH. 2243

WELDING, machine, lathe and shaper work. CHAMBERLAIN MACHINE WORKS, Green Ln. Ph. 92.

Furnace Repairs
CLEANING
PARTS AND NEW FURNACES
J. G. WETZEL
715 Dresden Ave. Ph. 1496-R

Have Your House Locks Repaired
KENNEDY KEY & REPAIR SHOP
310 Jefferson St. Res: Ph. 3681-J

CARPENTER WORK
REMODELING AND REPAIRING
STANLEY RICE. PHONE 1598

SERVICE on Easy Washers and electric sweepers. Call 14 or 2080-W
D. M. OGILVIE & CO.

Clocks Repaired
Ed Dopler, 3587-W. 810 St. George

GUARANTEED PARTS — Service for all makes of refrigerators, radios, sweepers, washers and irons.
HANDY RADIO SERVICE
117 W. 6th St. Phone 931

Furnace Cleaning—Repairs
SCHELL'S
PHONE 129

Floor Sanding
OLD or new floors. On estimate or by the hour.
H. F. WOTRING. PHONE 1596-R

BUSINESS SERVICE

22 Cleaning—Pressing

CLEANING—PRESSING—DYEING
CONSOLIDATED CLEANING CO.
Corner of 5th and Broadway

Troy Cleaners
RESPONSIBLE DRY CLEANING
20% off—Cash and Carry
Gives faster service
OPEN EVENINGS
Plant 129 Ravine St. Ph. 537

24 Painting—Paperhanging

WHEN better paperhanging is done, "Barnes" will do it.
Estimates. Ph. 1789-J

J. E. Horger Phone 4118
Experienced painter—Free estimate

EXPERT house and interior painting, paper hanging. Ph. 928-J for estimates. E. C. ROCKENHAUSER.

Mulligan & Williamson
Experienced painters serving the district for more than 25 years.
Phone 1057-R

WALLPAPER REMOVING
SANDPAPERING WALLS
Ph. 1429-R ERNEST E. FOSTER

C. Pallis — Ph. 1154
Painting Contractor. All Kinds

25 Plumbing, Roofing, Heating

E. L. PLUMBING & HEATING CO. Standard and Koler plumbing fixtures. General repair work. H. A. Poole, Mgr. Ph. 677. 633 Dresden

MERCHANDISE

28 Good Things To Eat

Chickens
WE now have a complete line of chickens.
J. L. Smith Grocery
232 E. 2nd. Ph. 9122
717 Dresden Ph. 9091

HOME DRESSED PORK, SWEET CIDER, APPLES, POTATOES AND FRESH EGGS.
CARTER'S FARM MARKET
16 mi. north of E. Liverpool, Rt. 7
Phone Rogers 3392

FRESH FLORIDA FRUIT!
Just arrived! Delicious Pecans!
Special on all grades of apples.
St. Clair. Just above bend. Ph. 3951

29 Miscellaneous For Sale

LADY'S white hockey skates. Size 4. $3.50.
Ph. 735 or 699.

MEN'S shoe ice skates. Size 8. In good condition. Ph. 964 after 4 p. m.

COAL heatrola for sale. Also black cloth fur trimmed coat, size 14. Both in excellent condition. Ph. 4736-M.

CAR RADIO
Two pairs of skis. 5 ft. & 6 ft.
346 Ogden St.

MACHINISTS' tools for sale. Including micrometers, tool makers' inside and outside calipers and dividers, combination square set, tool box and everything a machinist or die maker would need. These tools are the best make and are only a few weeks old. Reason for selling, going into the service. After 5:00 o'clock, call 2856-W

ONE H.P. compressor for large refrigerator. In A-1 condition. New motor. Inq. Glambronis Market, 1008 Penn Ave.

RADIATOR for steam or hot water, 5' long, 18" high. Price reasonable. Call Wells. 848-J after 5 P. M.

FOR SALE—Winchester model 68 22 cal. single shot. Sling swivels. Ph. Wells. 16.

Barrels For Saie
Smith's Bakery. St. Clair Ave.

MAHOGANY washborn guitar, $10. Boy's steel ice skates, size 11½. Price $2.50. PHONE 1378-R3.

ROLL brick siding slightly imperfect. $2.50. Roofing factory seconds. 50c roll up. 218 E. 2nd St.

PRE-WAR Reed baby carriage. $9. Writing desk, football suit and flower stands. Used doors $3. Inq. Robert Troup, 142 W. 6th, 2nd floor. Next to Elite Diner. Ph. 1781-R.

THREE Turbinator hair driers. One permanent wave machine for sale. Will sell separately. Write Box M-2 % Review.

GIRL'S bicycle, boy's bicycle, ice skates. Portable radio and Victrola combination. Electric washer. Inquire Used Furniture Exchange, 126 E. 4th St., Next to Y.M.C.A.

112 RATS KILLED — Schutte's Red squill. Guaranteed harmless to poultry, humans. Milligan Hdwe. E.L.O.

30 Specials at the Stores

BEAUTIFULLY DESIGNED
DAINTY LOCKETS
R. F. PRESCOTT. 139 W. 6th St.

Asbestos Roof Cement
Be sure all your roofs are in good condition. 60c per gal. 5 gal. $1.98. Roll Roofing $1.30 up per roll.
Trotter Hardware

ARMSTRONG YARD GOODS
45c PER YARD
Star Furniture Ph. 608

Children's Rockers
Just arrived. Extra strong. Maple wood. Both seat and back beautifully upholstered. Only $5.75.
Eppley's
Chester, W. Va. Phone 566

$6.95 Large Pandas reduced $4.50 for after Xmas clearance. STEIN'S Wallpaper & Paint, Dresden.

TELEPHONE STANDS and chair combinations. Special $10.95.
Resnick's 417 Market St.

Victory Baby Strollers. Green and ivory seat and tray. All wood. $1.95 each while they last.
SMITH & PHILLIPS

Steel Pipe Furnaces
NOW AVAILABLE
Sizes 22". Price $96.50
F.O.B. Baltimore 24". Price $110.
F.O.B. Baltimore 27". Price $144.
SPECIAL ORDER DEPT.
MISS HELEN MATHEWS
Montgomery Ward & Co.
108 E. Fifth

MONEY LOANED ON WATCHES DIAMONDS, ALL VALUABLES
HARVEY JEWELRY. E. SIXTH

BUILD BUSINESS with The Review Want Ads. Phone 45.

MERCHANDISE

30 Specials at the Stores

Snow Shovels
Sidewalk Scrapers, White Enamel Percolators, Driving Lights
McLAIN'S
106 E. 4th St. Phone 37

EXCELLENT CHOICE
OF BIRTHSTONE RINGS
Gale Ankrom. 511 Peach Alley

Steel Pipe Furnaces
NOW AVAILABLE
Sizes 22". Price $96.50
F.O.B. Baltimore 24". Price $110.
F.O.B. Baltimore 27". Price $144.
SPECIAL ORDER DEPT.
MISS HELEN MATHEWS
Montgomery Ward & Co.
108 E. Fifth

Toys ¼ Off
WEIR WALLPAPER 411 Market St.

31 Household Goods

TWO Singer sewing machines. Electric portables. Guaranteed like new.
NATIONAL FURNITURE CO.
122 W. 6th St. Ph. 2243

GOOD USED FURNITURE
BOUGHT AND SOLD
OHLINGER. 655 Lincoln. Ph. 102

THREE PIECE LIVING ROOM SUITE WITH COVERS. PHONE 4675-J.

CHILD'S bed for sale. Crib style, metal springs. $15.
Call 2583-J

APARTMENT size table top gas range for sale.
Ph. Newell 3176-W

ATTRACTIVE fumed oak, sample chest and china cupboard. $4 down, balance easy terms.
SMITH & PHILLIPS

TWO electric radiant heaters never used. 435 Indiana Ave., Chester. Phone 2699-M.

Gulbransen Radio
Ten tube. Cabinet model. $60. In good condition.
Inq. 1313 Erie St.

COAL HEATERS and other household furnishings. Square Deal Furniture Co. Cor. Seventh and Jefferson.

SEWING machines and electric irons. Reconditioned and rebuilt.
WALL'S UPHOLSTERY
996 PENNA AVE. Phone 580-J

FIVE table model radios. Ping Pong table. Electric iron. Electric washer. Used gas heated hot water radiator. Large oil space heater. Will heat 5 room house. No priority needed. Children's rockers, $3.50 up to $19.50. Rebuilt Singer sewing machines and other makes, $29.50 up to $69.50. Child's overstuffed davenport, $19.50. Occasional chairs and rockers, $13.50 up. A lot of used coal heaters.
NATIONAL FURNITURE
122 W. 6th St. Ph. 2243

USED 8 piece dining room suite. Table, buffet and 6 chairs. $6 down, balance easy terms.
SMITH & PHILLIPS

32 Wearing Apparel

Smart Tailored Suits
J. CUNNINGHAM. 123 W. 6th

34 Musical Instruments

MAHOGANY UPRIGHT PIANO PERFECT CONDITION. PHONE 1702-R

Upright Piano
Price $25. Ph. 2208-J

Guitar Strings and Accessories
Hall Music Store

Piano Tuning
EARL MAXWELL PHONE 1968

35 Business-Office Equipment

TYPEWRITERS
AND ADDING MACHINES
Completely rebuilt — genuine parts used in all repairs—expert repairs on all makes. We rent typewriters and adding machines — day, week or month. We deliver.
Kennedy Office Supply Co.
106 W. 5th St. Phone 297

BURROUGHS electric adding and bookkeeping machine. Direct subtraction. First class condition, $175. Hays Oil Co. Ph. 514.

THREE good glass showcases for sale. Inquire at
305 E. 2nd St.

NEW AND USED
OFFICE AND SHOP EQUIPMENT
1—National cash register, reconditioned, A-1 shape. Registers 1c to $99.99. Price $95.00.
1—Elliott Model "E" automatic postcard printer, A-1 condition $60.00.
Kennedy Office Supply Co.
106 W. 5th St. Phone 297

36 Building—Modernization

NEW Hot Air Furnaces
ALL SIZES AVAILABLE WHILE THEY LAST
—ALSO—
Hot Water, Steam Boilers Furnaces Repaired
NO CHARGE FOR ESTIMATES
No Down Payment
Up To 3 Years To Pay
SMITH HEATING SERVICE
715 Main St. Wellsville, Ohio
Ph. Wellsville 432-J

LUMBER and building supplies still available for repairs.
THE POTTERS LUMBER CO.

Storm Sash
SAVE HEAT. WILL PAY FOR THEMSELVES IN A SHORT TIME. STOCKS ARE COMPLETE.
Kerr Lumber Phone 800

New Furnaces—Repairs
Sheet Metal Work
Of All Kinds
Douglass Heating Co.
211 Market St. Ph. 268

MERCHANDISE

36 Building—Modernization

COMBINATION STORM WINDOWS
RED CEDAR
Free estimate — No down payment
THREE YEARS TO PAY — PH. 308

37 Coal-Coke-Fuel Yards

C-O-A-L
DELIVERED WHEN PROMISED
Franklin Coal Co.
3rd and Broadway Ph. 978

Help Conserve Gas Tires and Manpower Order A Full Load Now Fergie Kind Coal Co.
RIVER ROAD. PHONE 924

PARSON'S COAL CO.
Foot of Jackson St. Ph. 557 or 558

BUY YOUR COAL
Winter Is Here
MILLIRON CO.
Coal Is Scarce
Order Now
Pittsburgh Coal
Phone 1045

Bill Kind Coal Co.
216 Walnut St. Phone 525

QUALITY COAL
Disco—West Virginia Splint
And Pittsburgh Champion
Also, Asbestaline Roof Coating
We service all makes of stokers.
ENTERPRISE COAL CO.
652 Walnut St. Ph. Day 99. Night 422

39 Wanted To Buy—Swap

Will pay cash for used furniture, Washers, Bicycles and Radios.
Used Furniture Exchange
126 E. 4th St. Next. to Y.M.C.A. Ph. 217

WANTED—Iron, rags, paper and metals. Highest cash prices paid.
SAM CAPLAN
8th and Jefferson Phone 967

WANTED by serviceman's wife with large family. Good used sewing machine. Must be cheap. Ph. 4004-W.

WANTED — Old cars, scrap iron. Auto glass installed.
BERMAN AUTO WRECKING
329 Moore St. Phone 1725

WANTED—USED FURNITURE, BICYCLES, RADIOS, WASHERS AND SEWING MACHINES. PHONE 4054.

WANTED — Good used B Flat Clarinet. Call 1391-R4 after 5 p. m.

RECORDER wanted for making records. Any kind, any condition.
411 Prospect St. Phone 2447-M.

CASH paid for old metals, paper rags, etc.
DEZEN'S. 222 Broadway. Ph. 1999

CASH for your sewing machine. We also repair any make.
PHONE WELLSVILLE 412

WANTED—Raw furs and beef hides. Top prices paid. C. C. Raber, Ph. 1488-M.

FARM AND LIVESTOCK

41 Livestock For Sale

SOW AND THREE 12 WEEK OLD PIGS.
PHONE 7110-R-31

Ponies and Horses
Phone 4072-W

2 Mare Ponies
2 COLTS PHONE 3288-M

42 Feed Supplies

Quaker 18% dairy feed $2.84
Quaker 24% dairy feed $2.96
SERVICE FEED & SUPPLY CO.
614 Broadway, E. Liverpool, Ph. 340

43 Dogs, Cats, Birds

Thoroughbred Eskimo Puppy. FOUR MONTHS OLD.
PHONE 3863

THREE months old hunting dog to be given away.
Phone 3538-J

44 Poultry—Supplies

1945 Turkey Poults
PLACE ORDERS IMMEDIATELY
RED COMB HATCHERY
Ph. Day 293 or Nite 926. Dresden

46 Farm Auction

PUBLIC SALE
Due to the death of my mother, I am discontinuing farming and housekeeping in this state and will offer for sale at public auction at my residence, located 4½ miles from Salineville, off Route 39, northwest from Riley's church on:
Sat., Jan. 6, 1945
Sale starts at 12:30 p. m., slow time. One cow and calf—fresh Dec. 9. Two cows—fresh Aug. 29. Three heifers, one Hereford steel — 18 months. Chickens, and a complete list of household furniture including electric washer, iron, radio and other electrical appliances. Sewing machine, 9x12 Axminster rug, beds, dressers, stoves, etc.
Terms of Sale: Cash
Wilbur Yealey, Owner
Clerk, Harry Marshall
Auctioneer, F. S. Brown

Livestock Sales Our Specialty
John Morris, The Busy Auctioneer
Signal, Ohio. Ph. Rogers 2302

RENTALS

47 Sleeping Rooms

Y.M.C.A. for transient rooms. Shower bath and swimming pool privileges. $1.00 and $1.25 per night.

SLEEPING ROOM in private home for gentleman. Furnace heat. Near Diamond. 770 Dresden.

DE SYLVIAN
REDECORATED sleeping rooms. 1, 2, 3 room apartments. 319 E. 2nd St.

960 RALROAD ST., EAST END — Sleeping or housekeeping rooms. Adults preferred. Close to bus. Near Patterson Foundry. Phone 3347-R.

49 Housekeeping Rooms

SERVICEMAN'S wife with 2½ year old daughter would like couple or couple with 1 child to share home. Will furnish home, heat, gas, light and telephone, in exchange for care of child while I work. Husband is overseas. Call 4813-R after 5:30 p. m.

RENTALS

49 Housekeeping Rooms

ONE room for housekeeping for elderly lady or gentleman. Close to terminal. Inq. 404 Elm St.

TWO NICELY FURNISHED ROOMS. COUPLE PREFERRED.
PHONE 3302

50 Houses

Why rent when $100 down will buy you a home in Irondale?
PERPETUAL SAVINGS & LOAN CO.
Fifth and Main Sts. Wellsville, O.

THREE room cottage with shower, gas, water, electricity and hot air furnace. For information Ph. 2645.

51 Apartments

THREE UNFURNISHED ROOMS. Furnace. In private home. Elderly people preferred. Ph. 1032-J.

57 Wanted To Rent

FOUR or five room unfurnished apartment or house for serviceman's widow and 2 children. Ph. 3868.

REAL ESTATE—FOR SALE

58 City-Suburban Property

FOR SALE

SIX room dwelling, inside toilet, furnace, two car garage, two lots. Aten Ave., Wellsville, Ohio. $2,500.

SIX room dwelling with bath, furnace and two car garage, Chester Avenue $3,250

SIX room dwelling with bath and furnace. West Ninth Street, about one block from Dresden Avenue. $3,500

THREE family apartment, an investment property. East Fifth Street, rented at $75.00 per month. $5,500

SEVEN room dwelling. Claiborne Avenue. Will sell for cash at $1,100

EIGHT room dwelling with living room, dining room, hall, kitchen, solarium, bath, three bedrooms, hot water heat, and one car garage $4,500

Geo. H. Owen & Co.
REALTOR and INSURANCE Agts.
514 Washington St. Phone 49

CHARLES CRAIG
REAL ESTATE & INSURANCE
108 E. 6th St. Phone 551-J

Chestnut Street
TWO apartment dwellings at bus stop. Handy to town. A good investment property. Price $4,725.
Phineas J. Randolph
Realtor and Insurance Agent
785 Dresden Ave. Ph. 167 or 232-M

Seven Rooms
2 story frame, bath, enclosed front porch, cement basement and laundry. Hot air furnace, practically new. Garage in basement. Property in excellent condition. Convenient to downtown district.
C. W. HENDERSHOT
REALTOR
Potters Sav. & Loan Bldg Ph. 1370

Casting Club Rd.
Four room cottage. Newly constructed. Electric. Good spring water. Seven acres of ground. 100 bearing fruit trees. This property now vacant. $4500.

East End Properties
ST. GEORGE ST.—Six rooms. Modern. Now vacant. Bargain if sold at once.
ERIE ST.—Seven room house. Bath, furnace, garage. Price $2400.
RAILROAD ST.—Three houses. Good rental income. Will sacrifice on these properties.
PENNA AVE.—Five rooms. Bath, garage. Nice lot. Price $2500.
John W. Charlton
REALTOR. PH. 1933

FOUR room house on Newell road. Gas, electric and water.
Call 2307

Dewey Ave.
Five room home with bath and furnace. Near bus. A good home for the money. $2200.
Theo Horner
"35 Years of Realty Service"
ROOM 8, I.O.O.F. BUILDING
Phone 59. Evenings 2082

Railroad St.
Six rooms, bath, furnace, gas and electricity. Close to bus stop. $2500.
"Rus" Pepin
With W. T. Wilson, Broker
Phone 3644-J Anytime

Georgetown—8 acres, 5 room bungalow. Gas, electric, furnace, outbuildings. 829 Cadmus St. Ph. 852-J

Wellsville
BROADWAY — Eight rooms, bath, furnace and lavatory on first floor — nice lot. Suitable for a duplex. Garage with storage space above. Vacant, immediate possession. $4700.
ANN BELL
"THE HAPPY LOCATOR"
ROOM 8, I.O.O.F. BUILDING
Phone 59. Evenings 2082

THREE rooms and bath over double garage. Two level lots, in the East End. $1750. Call 2583-J.

Chester Properties
EIGHT room house. Now vacant. All modern conveniences. Located on Indiana Ave.
SEVEN room house. Now vacant. Closed-in porch. Finished attic, two-car garage. Located on Phoenix Ave.
FIVE room house. Good location on Louisiana Ave.
SEVEN room house located in Congo and known as the Morgan Hamilton property. All modern conveniences. Property in very good condition.
O. C. REYNOLDS
REAL ESTATE BROKER
415 Carolina Ave., Chester. Ph. 1966-R

Huston Ave.
Five room home in good repair. Inside toilet. Out-of-town owner has reduced the price to sell on sight. Only $2100 and a real bargain. Terms arranged.
ANN BELL
"THE HAPPY LOCATOR"
ROOM 8, I.O.O.F. BUILDING
Phone 59. Evenings 2082

DON MILLS
Real Estate—Insurance
Aaron Bldg., Newell. Ph. 3196-RX

REAL ESTATE—FOR SALE

58 City-Suburban Property

Corner Minerva-Sophia
Well built five room home with adjoining four room apartment and finished attic! Also large storeroom in same building. This building has two furnaces, bath and separate downstairs shower. Cement basement and large garage. Corner lot. Wonderful opportunity for the right party as an investment or place of business. Rental income now $100 month. Price $6700.
"Rus" Pepin
With W. T. Wilson, Broker
Phone 3644-J Anytime

7TH AVE. LACROFT—Two houses for sale reasonable. Located 3 houses from new Nazarene church. Ph. 3891-R for appointment.

Jennings Ave.
Six rooms with bath and furnace. Good garden spot, large lot. Immediate possession. Price $3350. Terms.
ANN BELL
"THE HAPPY LOCATOR"
ROOM 8, I.O.O.F. BUILDING
Phone 59. Evenings 2082

SIX room house, bath and furnace for sale or trade for smaller house, preferably in suburbs. Inq. 1102 St. Clair Ave. or Ph. 863-J.

64 Lots

SEE us for extra low liquidation prices on desirable city and suburban lots.
UNION SAVINGS & LOAN CO.
410 Little Bldg. Phone 140

66 Wanted Real Estate

WANTED TO BUY
Modern 5 room house with bath and furnace, located in Glenmoor.
Call 2602-J

LIST YOUR PROPERTY FOR SALE. We are daily receiving calls for residence property in all parts of our city. If you desire to sell your property, we should be pleased to list same. No charge is made unless property is sold. See
Geo. H. Owen Co.
REALTORS and INSURANCE AGTS.
514 Washington St. Phone 49

WANTED TO BUY—Four or five room house in Wellsville. Ph. Wells. 2 or Write P.O. Box 102, Wellsville.

67 Financial—Investments

Strouse, Thomas & Whelan, Inc.
Stocks, Bonds, Passbooks
309 Little Bldg. Phone 756

68 Money To Loan

MORTGAGE LOANS
Low Bank Rates
The Potters Bank and Trust Co.
East Liverpool,
Wellsville

A Loan
Can Save You Money
In Insulation—Storm Sash
FIRST NATIONAL BANK
E. Fifth St. Phone 914

AUTOMOBILES

70 Automobiles For Sale

1940 Plymouth 4-door sedan. Heater, good tires.
Coleman's Used Car Lot
1908 Clark Ave., Wells. Ph. 570-M

Got A Car? Bring It Here
Need A Car? Get It Here
60 To Choose From
All Late Models
TURK MOTOR SALES
SIXTH and WALNUT
PHONE 35

1941 Lincoln Zephyr
5-Passenger Coupe., Radio, Heater and Overdrive. Beautiful Prussian Blue. Spotless interior — perfect tires. An ideal car for those who like them nice.
Carroll Motor Sales
210 Market Street
Phone 1223

All These Cars Have Good Tires
Many Have Heaters and Radios
1940 Packard sedan
1940 Plymouth deluxe 2-door
1938 Plymouth 4-door
1939 Dodge 4-door sedan
1937 Ford 60 tudor
1936 Pontiac sedan
Highest Prices Paid For Used Cars
Smith Auto Sales
EIGHTH and DRESDEN AVE.
PHONE 4839

GOOD USED CARS
MID CITY MOTOR CO.
Midland, Pa. Phone 616

These Cars Have Good Tires!
'42 Plymouth coupe.
'40 Pontiac 2-door sedan.
'39 Plymouth 4-door sedan.
'38 Studebaker 4-door sedan.
'38 Oldsmobile club coupe.
'38 Chevrolet coupe.
'38 Dodge 4-door sedan.
'38 Buick 4-door sedan.
'37 Chevrolet 2-door sedan.
'36 Dodge coupe.
'34 Oldsmobile 2-door sedan.
'30 Model A Ford. With good tires.
GET OUR PRICE BEFORE SELLING
Arb's Motor Sales
944 Penna. Ave. Ph. 4810

1941 Ford
Super deluxe 2-door
TEMPLE MOTORS
Chester, W. Va. Phone 2890

1935 Plymouth 2-Door Model A Ford 4-Door Deacon Auto Sales
Next to Garfield School
930 Penna Ave. Phone 4801

AUTOMOBILES

70 Automobiles For Sale

Late Models Good Buys
1941 Ford super deluxe sedan
1940 Dodge sedan
1939 Buick sedan
1938 Buick sedan
Several with radios and heaters
We Need Used Cars Will Pay High Prices
CENTRAL SERVICE
7th and Jackson Phone 4200

We Sell—We Buy
1941 NASH 4-door sedan
1940 FORD Tudor, Heater
1939 PLYMOUTH 4-door
1937 CHEVROLET 4-door
1937 PLYMOUTH 4-door
1936 FORD Tudor
Deacon Auto Sales
Next to Garfield School
930 Penna Ave. Phone 4801

71 — Trucks—Trailers

New Ford Trucks Now For Sale
Carroll Motor Sales
210 MARKET STREET
PHONE 1223

INTERNATIONAL MODEL C-40 Truck tractor and 20 foot semi-trailer.
Fife Motor Sales
243 W. 6th St. Phone 487

NEW TRUCKS
Ford Truckstell 18-5 Clark H.D. Full Float Axle. Double Frame. Watson Brown-Lipe Aux. Transmission and Spicer H. D. Drive Line and Universals. Four inch Hydraulic Brakes—Vacuum powered with reserve tank. Extra Heavy Springs and helpers. Clark Spoke-type wheels—8.25-20 dualx-Pre-war rubber. Ideal as tractor unit. Equipped with body, it handles ten ton pay load. Easy to get rationing order for this unit.
Carroll Motor Sales
210 Market Street
Phone 1223

71-A Wanted Automobiles

Bill Arb
Pays Highest Cash Prices
For Used Cars
Come In or Call In
Also, we have a good stock of used cars for sale.
CASH OR TERMS
WELLSVILLE USED CAR LOT
1623 Commerce Street
Phone Wellsville 276 or 887

We Need Used Cars NOW And We Will Pay HIGHEST PRICES To Get Them
See Us Today
No Fooling Around
Bring Your Car and Title
Get The Cash
We'll Drive You Home
STONESIFER
CHEVROLET COMPANY
406 Market St. Phone 326

Cash For Your Car Litten Motor Sales
433 WALNUT ST. PH. 1220

Cash For Your Car
Get Our Offer
Before You Sell
CENTRAL SERVICE
Newell, W. Va. Ph. 3030

72 Accessories

Grade I Tires and Recaps
Also good supply of Grade III tires, no certificate required.
Ray Birch Service
Broadway at Sixth. Phone 190

ATTENTION
Truckers AND DEALERS
Firestone Anti-Freeze
Available In
Drum Lots At
Dealer Prices
HAYS OIL CO.
Corner Broadway and Fifth

NEW and used parts and safety glass. See us first. Lowest prices.
LIVERPOOL AUTO WRECKING
767 Dresden Ave. Phone 1013

Sealed Beam Lights
Convert Your Old Ones
Quickly and Easily
Kits Only $5.95
Firestone Stores
5th and Walnut Phone 594

73 Repairing—Service

McGonigal Service
FENDER AND BODY REPAIRING
AUTHORIZED HUDSON DEALER
660 Walnut. Phone 53

Welding
ELECTRIC AND ACETYLENE
PORTABLE EQUIPMENT
Mel Harris 216 2nd St.
PHONE 125

GAS — OIL
LUBRICANTS, REPAIRS
WATSON SERVICE. PH. 357

Expert Auto Repairing
Pearce Studebaker Sales
RIVER ROAD. PH. MAIN 6

TIRES RECAPPED
VICTORY VULCANIZING
Next To Buckeye Diner
E. 3rd. and Washington Ph. 222

McKinney Motor Service
Radiator Repair. Body Work
GLENMOOR. Phone 757-J

Have Your Car Serviced At
WATSON SERVICE STATION
410 W. Eighth St., E.L.O.
NEW BATTERIES
NEW TIRES & RECAPS

SECRET AGENT

Footnotes On Fighters

Military Bulletin Board

SECOND LT. PAUL H. DILLON, 25, son of Mr. and Mrs. W. J. Dillon, 2210 Crawford ave., is a pilot of a B-24 Liberator bomber based somewhere in England. His wife, Mrs. Leta H. Dailey Dillon, resides in Stillwater, O. He was graduated from the East Liverpool High school.

Before enlisting in the army air corps in January, 1942, he was employed at the Pittsburgh Crucible Steel Co. in Midland. He received his wings and was commissioned as a flight officer last May, then was assigned to overseas duty. A brother, Seaman (2c) Wayne Dillon, is with the coast guard at Brooklyn, N. Y.

S/Sgt. Robert Dunlap, believed to be in Germany with Gen. Patch's Seventh army, has been awarded a Combat Infantryman's badge "for meritorious service against the enemy," according to word received by his mother, Mrs. Margaret Dunlap of Orchard Grove ave.

Apprentice Seaman George Pugh, 18, son of Mr. and Mrs. J. A. Pugh of Calcutta, is receiving his boot training at the U. S. naval center at Great Lakes, Ill. Seaman Pugh attended Ohio State university.

Promotions

Cecil McGown, husband of Mrs. Audrey McGown, 344 Louisiana ave., Chester, to sergeant at Camp Blanding, Fla.

New Assignments

S/Sgt. Albert Junior Dray, husband of Mrs. Mary Dray of Sarah st., and son of Mr. and Mrs. Albert Dray, 420 Grove alley, to France. He has a daughter, Jerry Ann. His brother, Seaman (1c) Victor Dray, husband of Mrs. Olive Dray, and father of Roy Andrew, 1224 Erie st., is serving at Treasure Island, San Francisco. Another brother, Seaman (1c) Russell Dray, husband of Mrs. Maybelle Dray, and father of Barbara Jo, of St. Clair ave., is stationed at Miami, Fla.

Pvt. Frank L. Baker, husband of Mrs. Vera Baker of Newell, to France. He has a daughter, Shelby Jean, 6.

Pfc. Noah A. Gualtier, son of Mrs. Lucy Gualtier, 1130 Commerce st., Wellsville, from Belgium to Luxembourg. He had been with an anti-aircraft unit of the First army.

Sgt. Alvin McFarland, husband of Mrs. Mercedes McFarland, 1817 Michigan ave., to Belgium from England, where he had been stationed 13 months with an ordnance unit.

Fireman (1c) Dean Morgan to the navy air station at Ft. Lauderdale, Fla., and **Fireman (1c) Wilfred Morgan** to the South Pacific islands. They are the sons of Mr. and Mrs. William D. Morgan of Chester ave., Wellsville.

Furloughs

Pfc. John H. Remley of Ft. Benning, Ga., is spending a 14-day furlough with his wife, Mrs. Mary Allison Remly, of Railroad st., Chester.

Sgt. Donald Thornberry and wife of Camp Crowder, Mo., spent the holidays with their parents, Mr. and Mrs. Alvin Thornberry, of Grant st., Newell, and Mr. and Mrs. A. C. Blair, of Phoenix ave., Chester.

Seaman (1c) Robert Slagle of New York city spent the week-end with Mr. and Mrs. J. A. Billman of Indiana ave.

Pvt. Richard Banfield Jr. and **Pvt. Al Gellar**, on a delay enroute to Long Beach, Calif., spent the holidays with the former's parents, Mr. and Mrs. Richard Banfield, of Carolina ave., Chester.

Pfc. Howard V. Walton and his wife, Mrs. Margaret June Porter Walton, of the Atlanta (Ga.) army air base have concluded a 17-day furlough with their parents, Mrs. G. D. Walton, 216 Carolina ave., Chester, and Mr. and Mrs. Thomas Porter, of Bloomfield. Pvt. Walton is an aerial engineer on a B-24 Liberator and has been in the army air force for nearly three years.

Boatswain's Mate (2c) Harold Beaver is spending a seven-day leave with his mother, Mrs. Louis Uranick, of Price st. He will report to San Diego. Mate Beaver participated in seven invasions in the South Pacific.

S/Sgt. Robert G. Snowden is spending a furlough with his parents, Mr. and Mrs. Fred A. Snowden, 415 Gaston pl. He has served eight months in Hawaii and has been in the army since March 19, 1942. Sgt. Snowden will take a special course at the infantry school at Ft. Benning, Ga.

Cpl. Bernard Newlan is spending a 30-day furlough with his parents, Mr. and Mrs. Harvey Newlan, 2107 Nevade st., Wellsville. He has served a year in England. Cpl. Newlan will report to a Nebraska camp.

Seaman (2c) John Thomas Leek is spending a 22-day leave with his parents, Mr. and Mrs. John R. Leek, 1723 Cleveland ave. He has served three months on sea duty with the Atlantic fleet. Seaman Leek will report to Norfolk, Va.

Pfc. Dale S. Kibble has returned to Harlingen, Tex., where he is stationed with a unit of the air transport command, after a 21-day furlough spent with his mother, Mrs. Clara Kibble, 179 Fawcett st. His brother, Pvt. Donald F. Kibble, 37, who was inducted Dec. 17, has been transferred from Camp Atterbury, Ind., to Ft. Bragg, N. C.

Tech. Sgt. Francis O. Mullen of Camp Campbell, Ky., and his wife, Mrs. Emma Mullen, and son, Peter Phillip, of Louisville, Ky., concluded a six-day furlough Tuesday night with Sgt. Mullen's parents, Mr. and Mrs. George Mullen of Burrows ave.

Pfc. Dwight Wilson has returned to Temple, Tex., after a 10-day furlough spent with his parents, Mr. and Mrs. Ernest Wilson, of Salineville.

Motor Machinist's Mate (2c) George L. Dickey, home from sea duty in the Atlantic, is spending a 30-day leave, the first in 22 months, with his parents, Mr. and Mrs. L. Ray Dickey, of Commerce st., Wellsville. He is enjoying a reunion with his brother, **Shipfitter (2c) Raymond E. "Junior" Dickey**, back from the Pacific and who concludes a 21-day leave Thursday. The brothers haven't seen each other for two and a half years.

War Diary

By HAL BOYLE

Associated Press Writer Staff

IN Germany—(Delayed)—No man in the U.S. army hates the Germans worse than Lt. Dillard E. Boland of Clinton, S. C.—but it took six months of fighting before his grudge became personal.

Lt. Boland, who fought through the Normandy and Brest campaigns in France, was leading his platoon in an attack when a shell struck nearby. One small fragment ripped through the sleeve of his jacket and cut a package of cigarets in his breast pocket. Then it passed through the other side of his shirt, jacket and sleeve. The lieutenant didn't get a scratch.

"I didn't mind those Heinies ruining my shirt and jacket and scaring me half to death," said Lt. Boland, "but that hunk of shrapnel cut my last pack of cigarets right in half—and at the time when we couldn't get cigarets for love or money."

Staff Sgt. Cyrus Ainsworth, 23, of Grossback, Tex., said he met an old German soldier still serving in the army although he had a wooden leg.

"How are they feeding in the American army these days?" asked the German. "The same as in the last war?"

"Better," Sgt. Ainsworth retorted.

"Then it's a good time to surrender again," said the German, who added that he'd been captured by the Word War I A.E.F.

FOUR German soldiers came running across no man's land toward the American lines, waving long objects.

Fearful of an enemy trick, Pvt. Walter H. Zeims of Chicago and Charles J. Allen of Thomasville, N. C., kept their rifles leveled as the enemy quartet came forward, shouting: "Kamerad!"

They turned out to be cooks, carrying long loaves of bread. They said that while bringing up the supper to their company, they decided to get out of the war.

They dumped the whole meal into the mud, except for a half-dozen loaves of bread. These they brought along as peace offerings.

Taking one bite at the heavy German bread, Pvt. Zeims spat it out and observed:

"No wonder some of these guys are so anxious to surrender. If that's the kind of stuff the Jerries are eating, you can see why they are glad to get into a PW camp where they can get a decent meal."

Ration Calendar

PROCESSED FRUITS, JAMS AND VEGETABLES: Blue stamps X-5, Y-5 and Z-5, and A-2 through G-2 in Book 4 good indefinitely for 10 points each.

MEAT, BUTTER, CHEESE, FATS, CANNED FISH AND MILK: Red stamps Q-5 through X-5 in Book 4 good indefinitely for 10 points each. Meat dealers offer two red points and 4 cents per pound for waste kitchen fats and greases.

SUGAR: Stamp 34 in Book 4 good indefinitely for five pounds.

SHOES: Stamps 1, 2 and 3 on "airplane" sheet in Book 3 good for one pair each.

GASOLINE: Stamp A-14 in new book good for four gallons through March 21. Six will be validated each three months. Coupons B-5 and B-6, and C-5 and C-6 good for five gallons indefinitely.

FUEL OIL: Coupons 4 and 5 from last season good for 10 gallons each. Period 1, 2 and 3 coupons for new season good upon receipt. Qualified applicants may obtain supplemental allotments.

LIQUOR: Nineteenth period ends Jan. 27. Purchase quota is two quarts, two fifths or four pints of whisky. Everything else ration free. In West Virginia coupons 9 and 10 good for four pints or two fifths of whisky through Jan. 31. Anything else ration free.

MALES ARE STRONGER, IN THE EYES, AT LEAST

By The Associated Press.

NEW YORK — More women need glasses than men, according to a study embracing school children and adults.

Under 7 years, when the eyeball still is growing, it was found that visual defects were divided equally between the sexes, reports the Better Vision institute.

In the age group from 7 to 10, 55 percent of the seeing defects were found in girls; in the 11-14 group, it rose to 59 percent.

Gravestone Collateral

ABINGTON, Mass.—When John Coleman sought security for a $10 loan to a friend, the man entrusted him with a gravestone inscribed "Matthew Reed, Died Dec. 28, 1860."

The Unseen Audience — By Webster

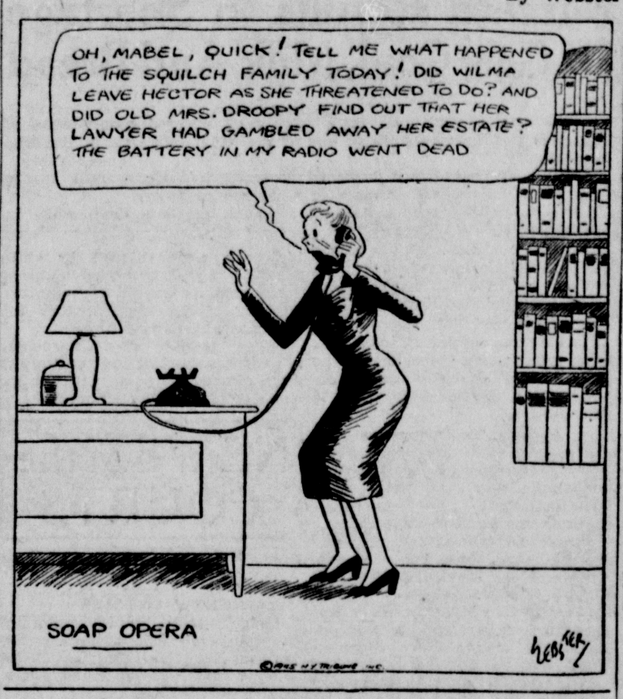

Modest Maidens — By Flowers

"Now this one's designed to keep unwelcome suitors away."

Crosstown — By Roland Coe

"You'll get the hang of it. For instance, everything addressed to D. M. Judd goes here."

Crossword Puzzle

ACROSS
1. Habitations
7. Roman mark of authority
13. City in Alabama
14. Guarantee
15. Alternative
16. School of whales
17. Lair
18. Pronoun
19. Beak
21. More agreeable
23. Staff
24. Bone
26. Snuggle
28. Light carriage
31. Sea bird
34. Behold
35. Tint
37. Telegram
38. Siamese coins
40. Resist authority
42. Bovine animal
43. Anatomical tissue
45. Mother Goose character
47. Myself
48. Small pieces of paper
50. Arranged in a table
52. Not so tight
54. Toward
55. Pen
57. Hazards
59. Pull
62. Symbol for tantalum
63. Skill
64. City in Paraguay
66. Success
67. Epic poem
69. Character
71. Rectangular inserts
72. Pulpy fruits

DOWN
1. Biblical king
2. Caliber
3. Siberian river
4. Burrow
5. Ardor
6. American Indians
7. Grows dim
8. Prevents
9. Male child
10. Symbol for copper
11. Resound
12. Cast off
20. Neckpiece
22. Members of a religious community
23. Survival
25. Dry
27. Soft
28. Plans of town sites
29. Public lodging house
30. High pointed hill
32. Fragrance
33. More lately acquired
36. Observing
39. Roguishly
41. Tennis stroke
44. Philippine mountain
46. Hard-shelled fruit
49. Sour grass
51. Fortune
53. Locations
55. Short distance
56. Bark of the paper mulberry
58. Chief actor
60. Mythical man-eating monster
61. Sorrows
63. Any monkey
65. Luzon native
68. Ahead
70. Aloft

ASH MARAT ORB
BEE AGILE REI
ADA REFER ODD
CARAT LEER AS
AN GIBE DISC
DONE COVETS
ATE ERIE ERIA
CONSTELLATION
ELON FLED END
RETEST RAPS
REEL CYME SO
MA RIMA INFER
AND CABOT ORE
ICE EDILE AGA
MEW RENDS LED

Solution Of Yesterday's Puzzle

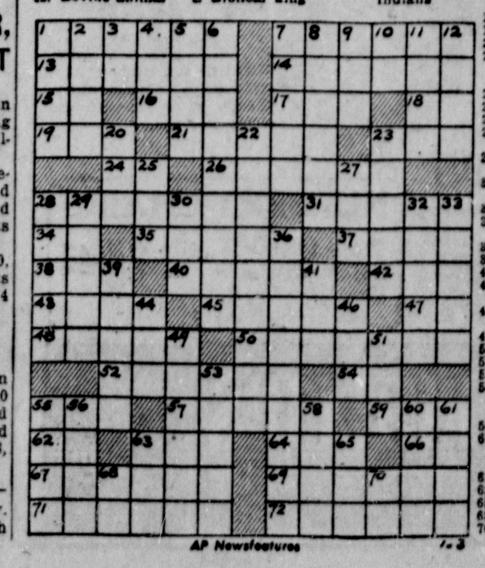

AP Newsfeatures 1-3

GASOLINE ALLEY — JOE PALOOKA

BLONDIE

TERRY

POPEYE

DICK TRACY

THE GUMPS

SUPERMAN

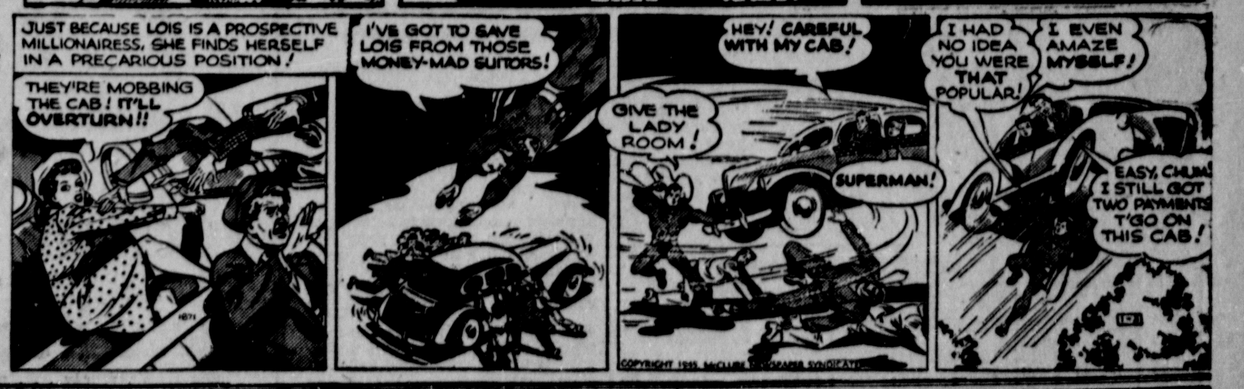

TODAY'S BIGGEST VALUE! . . . GOLDEN STAR
Homogenized Milk

The Gallup Poll Finds:

POST-WAR CUTS IN PAY EXPECTED BY U.S. WORKERS

71% Believe High Levels Of National Income Won't Be Maintained

By GEORGE GALLUP
Director, American Institute of Public Opinion

PRINCETON, N. J., Jan. 3 — Although a great deal of post-war planning is being predicted upon a high national income, the American public is not convinced that income levels for workers will be maintained once the war ends.

The fact is that right now, the vast majority among the American voting public expect that workers will make less money after the war than they are making now. Moreover their thinking on the post-war income question is consistent with their feeling about post-war job prospects. A recent survey showed a majority believing that once the war ends not everyone who wants a job is going to be able to find one.

The question asked throughout the country on the present survely is this:

"After the war do you think the weekly income of workers will be about the same as it is now, or will it be more, or less?"

The results:

About the same	20%
More	5
Less	71
No opinion	4

Thus, seven in every 10 say they think workers will make less after the war, only two in 10 think business and industry will be able to maintain existing levels.

One in 20, highly optimistic, see a larger weekly income for workers after the war.

An analysis of the vote among the various groups included in the cross-section shows some interesting facts.

More women are inclined to be pessimistic than men. Seventy-four percent of the women think the weekly income of workers will be less after the war than it is now. This compares with a vote of 68 percent among men.

Farmers Expect Drop

Farmers, traditionaly opposed to high wages in industry, could be revealing an element of wishful thinking in their vote on the question. Seventy-seven percent — a greater proportion than in any other group — say they think workers' weekly income will drop after the war is over.

On the other hand, the vote of the white collar workers of the nation — 74 percent think workers' income will drop — probably reveals a fear of what is going to happen in the post-war period when millions of fighting men will return expecting jobs.

Here are tables showing the thinking among the various groups:

	Think Workers' Income Will Be About Same	More	Less	No Opin.
Men	23%	6%	68%	3%
Women	18	4	74	4
Bus. & Prof. Men	23	6	68	3
White Collar Wk's.	23	2	74	1
Farmers	15	4	77	4
Skilled, semi-skilled, unsk. w'ks.	22	6	67	5
Union Memb.	26	5	65	4

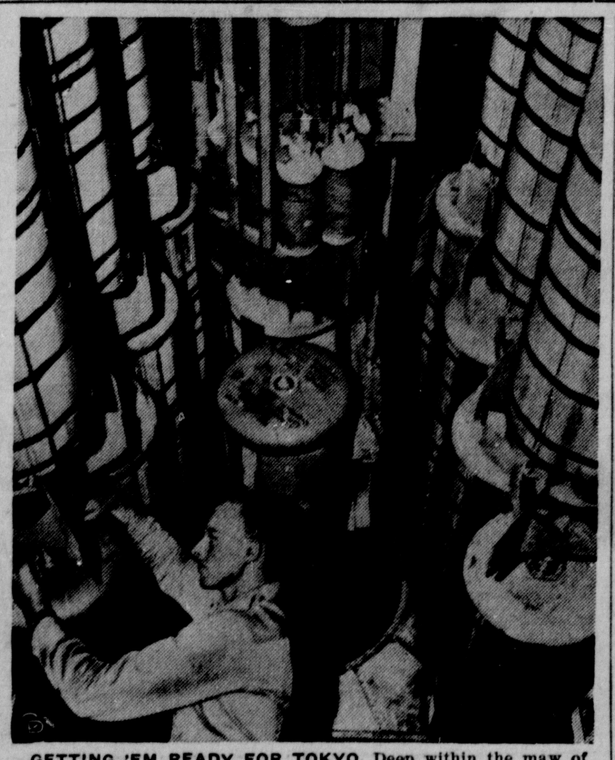

GETTING 'EM READY FOR TOKYO. Deep within the maw of a giant B-29 super-Fortress on Saipan a headquarters ordnance officer of Gen. Haywood Hansell's 21st bomber command attaches fusing mechanisms to a grand assortment of bombs for Tokyo.

RACE DEVELOPS ON PAY BOOSTS

Legislature Hastens Action After Lausche Hits Plan

By E. E. EASTERLY
Associated Press Staff Writer

COLUMBUS, Jan. 3—A race is underway in the Ohio legislature to appropriate a $2,950,000 bonus for state employes before Gov. John W. Bricker leaves office next Monday.

Gov. Bricker has recommended the proposal, a maximum pay increase of 20 percent retroactive to July 1, 1944. His successor, Gov.-elect Frank J. Lausche, Tuesday night expressed opposition.

Mr. Lausche could veto the bill if it were passed after Monday.

While Gov. Bricker's Republican colleagues in the legislature have the votes to override a veto, they possess in the senate only the bare three-fifths necessary. One defection from their ranks would mean failure if the Democratic senators stood by Mr. Lausche.

Says Boost Not Justified

The governor-elect did not say he would veto the bonus measure. Pointing out the cost, he asserted he does not believe there is justification for it and added:

"The taxpayers deserve better treatment than that."

Mr. Lausche indorsed the regular salary increases, up to 30 percent, proposed in the partial appropriation bill.

He added that while the increases exceeded the 15 percent over the 1941 pay level specified in the national stabilization act, he felt the delay in raising state employes' income might justify the excess. He estimated the increases would cost $11,600,000 in 1945 and 1946.

Passage of the $83,812,403 partial appropriation bill with the salary increases is expected in the senate today and some Republicans hope to crowd through the bonus bill at the same time. The measures then would go to the house for consideration.

Senate Confirms Glander

The senate, awaiting committee action on the appropriations measure needed to finance operation of the state government during the first six months of this year, confirmed the appointment of C. Emory Glander as state tax commissioner, 22 to 5.

Sen. James Metzenbaum (D) of Cuyahoga county led the opposition. Pointing out that Mr. Glander had been promoted from executive secretary to Gov. Bricker and that the governor would be practicing law after Jan. 8, he said Gov. Bricker might have occasion to appear before his former subordinate on tax matters.

"What questions," he asked, "would that cause to arise in the public mind?"

Sen. William M. Boyd (D) of Cuyahoga county described Mr. Glander as "a fine gentleman in every respect" and said Sen. Metzenbaum had found "absolutely nothing to say" against the appointee.

The senate permitted Sen. Frank S. Day (D) of Cuyahoga county to resign from the liquor control and political subdivisions committees. Sen. Day explained he cared only to serve on the commerce and labor committee, an assignment denied him.

The term "hyperparasite" is applied to that group of insects which attack true parasites.

CONSERVE COAL, ICKES ASKS U. S.

Gap Between Consumption, Production Greatest Yet

By The Associated Press.

WASHINGTON, Jan. 3 — The greatest gap between consumption and production of bituminous coal since war was declared has brought a new warning to conserve supplies.

The solid fuels administration said preliminary figures indicate that consumption may have exceeded output by 11,500,000 tons.

"This means," said Administrator Harold Ickes, "that many industries will have to depend on their stock piles for a substantial part of their fuel. If we are to get through the winter without distress to the civilian population or curtailing of industrial production every consumer will have to conserve to the limit."

"He will have to take whatever usable fuel is made available to him, instead of insisting on a preferred kind."

Meanwhile, in producing districts 1, 2, 3, 4 and 6 in Ohio, Pennsylvania, Maryland and northern West Virginia, reductions of delivery commitments by shippers of northern Applachian bituminous coal were ordered so as to spread available supplies around.

Shippers who have insufficient coal to fill all commitments are directed to reduce January deliveries—by as much as 40 percent if necessary—to consumers who have supplies for 40 days or more.

Not In Line Of Duty

LAPORTE, Ind. — Police Sgt. Charles Oison, working his usual midnight-to-8 a. m. station trick, read a Chicago newspaper account of an appeal for rare type 3 blood to save the life of a hospital patient. He left for Chicago as soon as he got off work, returning minus a pint of blood, in time to begin the next day's work without sleep.

Blizzard Results In Shortage Of Gas, Coal, Milk And Bread

By The Associated Press.

Shortages of gas, coal, milk and bread plagued many areas of Ohio today in the aftermath of one of the worst blizzards in Buckeye state history.

Milk deliverties were curtailed in many sections as milk trucks were unable to proceed through drift-clogged highways.

In Canton, the supply was cut as much as 75 percent, while in Cleveland H. W. Ingersoll Jr., executive secretary of the Associated Milk Dealers of Cleveland, said local dairies will do their own rationing, with institutions such as hospitals having first call.

Natural gas service to industries was cut sharply throughout the state, while domestic consumers were urged to make minimum use of facilities.

Appeals To Consumers

The East Ohio Gas Co. in newspaper advertisements appealed to consumers who heat their houses with gas to reduce the temperature in their homes to 65 degrees.

Cincinnati experienced its worst gas shortage since the winter of 1917-18. H. C. Blackwell, president of the Cincinnati Gas & Electric Co., asked City Manager W. R. Kellogg to close bars and cafes as one means of cutting down consumption.

After conferring with other city officials, Mr. Kellogg said he did not consider the situation "serious enough to call council into special session to declare a state of emergency", which would be necessary to close night clubs and cafes legally.

Approximately 40 industries in the Cincinnati area were deprived of their gas supply, but only about a dozen ceased operations in affected departments.

Steel Plants Are Hit

Republic Steel Corp., the nation's third largest steel producer, reported 8,000 to 10,000 workers idle in plants throughout eastern Ohio because of the gas shortage.

The concern said its daily output of steel ingots is off approximately 5,000 tons, in addition to many tons of semi-finished steel.

Gas service was slashed 50 to 75 percent in the Canton-Massillon area, while at Columbus the Ohio Fuel Gas Co. reported some plants already cut off.

Bread ran short in some communities, particularly Fostoria, which depends largely on deliveries from Cleveland and Toledo bakeries.

The coal shortage was most acute in Cleveland, where Carl E. Moore, secretary of the Retail Coal Dealers' association there, said low supplies combined with a shortage of drivers to make the situation serious.

Hundreds of motorists and bus passengers trapped in drifts along highways were rescued by state highway patrolmen, state highway department crews and volunteer workers. Many were treated for frostbite and exposure.

Many public and parochial schools in suburban and rural areas were closed and some will not resume classes until next week.

NEWS of the COURTS

Common Pleas

NEW ENTRIES

Lodge Riddle, administrator of the estate of Lena DeSellem, Lisbon, vs. Della M. Rhine; action for money. Jury impaneled and sworn, trial proceeded.

In Re: First Christian church of Columbiana; action to encumber property, mortgage confirmed and order recorded.

Theodore Quigley, Lisbon, vs. Olga Quigley; divorce granted plaintiff, gross neglect. Plaintiff to pay costs and decree to be entered on payment.

NEW CASES

George Affolter, Salem, vs. J. M. Cartwright; action for money in the sum of $213.31.

Margaret Mae Straley, East Palestine, vs. James W. Straley; action for divorce, extreme cruelty and gross neglect.

Thomas J. Bevan, New Castle, and Fidelity & Guaranty Fire Corp. Baltimore, vs. Roy Fowler; action for damages in the amount of $1,308.95.

Inside Job

INDIANAPOLIS, Ind. — Mrs. Charles Mitten found a perfect egg within an egg recently. The only thing wrong with the "inside one," which even had a hard shell, was that it was about one-fourth the size of an ordinary egg.

Itching of ECZEMA Get quick, welcome relief with the active medication in soothing Resinol. Enjoy lingering comfort. RESINOL

NOW SHOWING
4 Shows Daily
1:00 3:30 6:00 8:30

PRICES: MAT.—CHILD.....20c — ADULTS.....40c
EVEN.—CHILD.....25c — ADULTS 55c
ALL TAX INCLUDED

CERAMIC

LATEST FASHIONS POPULAR PRICES
• Dresses!
• Coats!
Misses' Women's
BUY WAR BONDS
• Sweaters
• Skirts
• Blouses
Style Shop
FIFTH AT MARKET ST.

East Liverpool-Pittsburgh Motor Freight

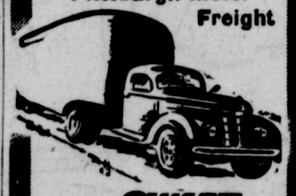

SWIFT SERVICE
Regardless of what your regular shipments consist of we are fully equipped to accommodate you. We operate 14 trucks between the Pittsburgh district and points in Ohio and W. Virginia. Rail and truck connections to all parts of the U. S.—and you need never worry about your shipment — We guarantee its safe delivery. Overnight service. Phone 4440 anytime for information.
PHONE 4440
East Liverpool-Pittsburgh Motor Freight

Only Firestone FACTORY-METHOD RECAPPING
Gives You All These Extra Values:
1 Guaranteed Material and Workmanship
2 Prompt Service
3 Famous Firestone Gear-Grip Tread on Any Make Tire
4 Grade A Quality Camelback
5 Factory Methods Used Exclusively
6 Extra Tread Depth for Greater Safety, Longer Mileage

NO RATION CERTIFICATE REQUIRED
WE LOAN YOU TIRES WHILE WE RECAP YOURS
7.00 6.00-16
Other Sizes Proportionately Low

READ HOW FIRESTONE FACTORY-METHOD RECAPPING GIVES NEW LIFE TO YOUR TIRES:

1. Original Inspection
Actual experience has dictated our inspection standards. They are designed to select only those tires that justify additional labor and material.

2. Buffing
Firestone's Dyna-Balance buffing equipment assures finished treaded tires which conform to the highest balance requirements.

3. Repairing
Rayon repair patches, together with special repair methods, combine to produce the highest quality repair work for broken or weakened areas.

4. Camelback
Firestone Grade A quality GRS Camelback compounded with Firestone's exclusive ingredient, "Mutac," gives prewar mileage to passenger tires.

5. Curing
Firestone's treading cures are governed by strict specifications developed by Firestone Laboratories and controlled with precision equipment.

6. Final Inspection
Only those tires which conform to Firestone's high standards of quality are permitted to pass the strict final inspection.

SAME HIGH QUALITY METHODS FOR TRUCK AND TRACTOR TIRES

Listen to the Voice of Firestone every Monday evening, over N. B. C.

Firestone STORES
420 East Fifth St., At Walnut Phone 594

SMITH & PHILLIPS
409 WASHINGTON STREET

Juvenile Furniture
You'll Find Your Needs Here!

CRIBS $17.95
Natural or maple finish with decal designs. Metal slides, rubber tired casters, metal springs. Regular size.

YOUTH BEDS $35.00
Complete with Springs ★ Choice of colors and natural finish.

Wicker Stroller $22.95
Metal frame, rubber tires, leatherette upholstery. Rubber tires.

Baby Carriage $26.50 UP
Metal frame, rubber tires, leatherette upholstery. Complete with storage space and pad.

HI-CHAIR PADS . . . 1.75
Complete with arms. Glazed chintz, pretty patterns.

FOLDING HI-CHAIR . . $3.95
Attractive leatherette backs and seats. Removable tray, assorted colors.

Children's Rockers $1.95
Maple finish, sturdy . . . make ideal gifts.

NURSERY CHAIRS
Made of maple with tray. Attractive design. $4.45

USE our Convenient TERMS
SMITH & PHILLIPS
409 WASHINGTON STREET
TRADE IN Your Old Furniture

SALARY LOANS
FOR MEN AND WOMEN WITH JOBS

HOW TO GET $50, $100 OR UP TO $1000 WITHOUT ENDORSERS—REPAY IN MONTHLY INSTALMENTS

If you need $100, $200 or more, just phone Household Finance—tell us how much you need—and give us a little information about yourself and your job. Then we can have your loan ready when you call at the office.

To get a salary, car or furniture loan at Household, you need no endorsers or guarantors, no recommendation from employer or friend. If you can repay your loan in monthly instalments, you meet the main qualification for borrowing here.

REPAY MONTHLY. Notice that you may repay in 3, 4 or more monthly instalments—and that you pay charges only for the actual time you have the money. At our rate of 3% per month a $100 loan repaid in six monthly instalments of $18.48 each costs $10.88. If repaid in four monthly instalments of $26.93 each, a $100 loan costs only $7.72. A $50 loan repaid in three monthly instalments costs $3.07. Payments shown include principal and charges. You pay no fees or other extras.

GET CASH IN A HURRY! You may get cash at Household to pay old bills, your doctor or dentist, help a relative—for almost any purpose. Visit Household Finance today. Or phone your application, then call at the office.

FIND HERE THE CASH LOAN YOU NEED — Choose your monthly payment here

	3 payments	4 payments	6 payments	9 payments	12 payments
$ 25	$ 8.85	$ 6.73			
50	17.69	13.46	$ 9.24	$ 6.43	$ 5.03
75	26.54	20.20	13.86	9.65	7.55
100	35.38	26.93	18.48	12.87	10.07
125	44.14	33.60	23.05	16.04	12.54
200	70.30	53.46	36.60	25.38	19.78
300	105.10	79.80	54.55	37.72	29.33
500	173.27	131.34	89.40	61.45	47.49
750	257.87	195.04	132.26	90.39	69.46
1000	342.29	258.57	174.89	119.10	91.21

These payments include all costs if payments are made monthly on the same day of each successive month. Earlier or larger payments reduce the total charges and later or smaller payments increase them.

HOUSEHOLD'S ONLY CHARGE is the monthly rate of 3% per month on that part of a balance not exceeding $100, 2% on that part of a balance in excess of $100 but not exceeding $300, and ½% on any remainder.

It is figured on actual unpaid principal balances as reduced by payments. There are no fines, fees, discounts or other hidden charges.

HOUSEHOLD FINANCE Corporation

509 Market Street, 2nd Floor, On the Diamond
Phone: Main 324, EAST LIVERPOOL
Loans made in all nearby towns in West Virginia, Pennsylvania and Ohio
FOR VICTORY BUY WAR SAVINGS STAMPS EVERY PAY-DAY